OLLA

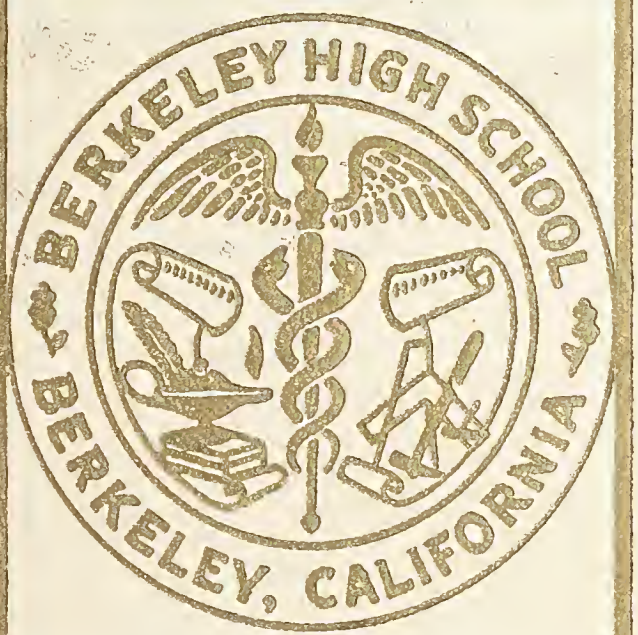

PODRIDA

SPIRIT
LOWER CLASSMEN
BASKETB
FOOTBALL
TRACK

GOVERNMENT
SENIORS
CLUBS
ART
MUSIC

Digitized by the Internet Archive
in 2015

https://archive.org/details/ollapodridaunse_57

He drew a circle that shut me out—
Heretic, rebel, a thing to flout.
But Love and I had the wit to win:
We drew a circle that took him in.

—EDWIN MARKHAM

OLLA PODRIDA

FALL 1957

After all, there is but one race—humanity.

GEORGE MOORE

OLLA PODRIDA

FALL 195

BERKELEY HIG

Berkeley, Californ

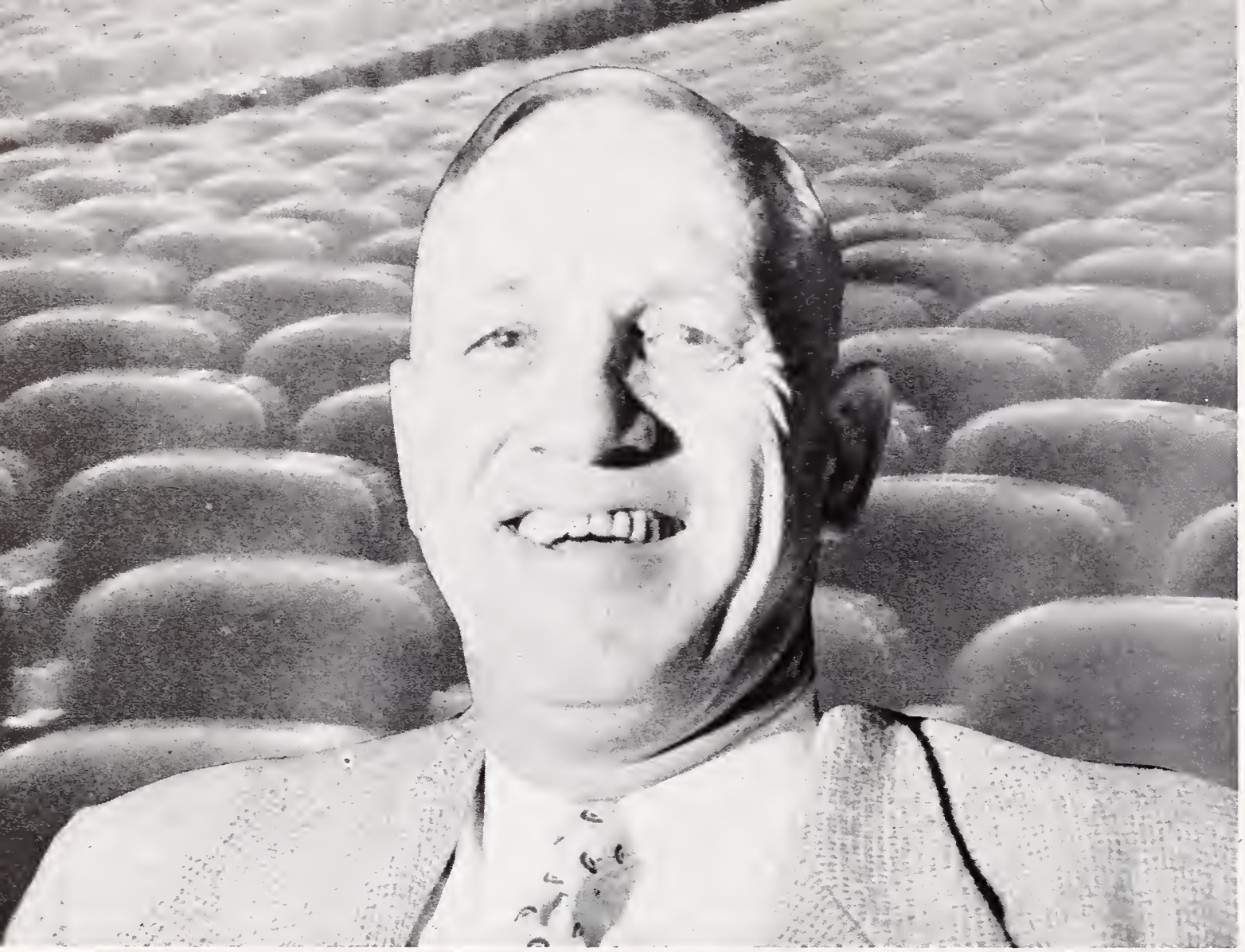

PRINCIPAL'S MESSAGE

Graduation is over. The Auditorium is empty. The Seniors have left our Campus and compulsory school days are over. What has the three-year attendance at Berkeley High School meant to the graduating Seniors? Has it provided them with the necessary tools for earning a living, attending college, or becoming a useful and law-abiding citizen in the community?

Our school has been a living laboratory in Human Relations. All the students from all of Berkeley have attended our school, and we have tried to prove that all races and religions can live in peace and work in harmony. This lesson alone will be most useful in later life, if practiced as you have practiced it during your school days.

I hope that you have learned to judge people as individuals, at the same time remembering that all individuals differ and sometimes it is our difference that binds us closer together.

If all individuals were good, the world too would be good. Your education should have prepared you to meet this challenge.

Someone has said, "Strangers are friends we have not met yet." How true!

Your Principal,
J. Elwin LeTendre

In a day, in an age, in a world where unity means strength and power, we cannot afford to rely on myopic vision—that process of drawing a circle about ourselves. For we may be the center of the circle, but NEVER the circumference.

Berkeley High—the students and faculty—have shown few symptoms of this myopic vision, this narrowness. Rather we have set an example for the world to follow. A large, mixed group, we live together peaceably without having to be forced into it.

In our unity, we lead . . . others and ourselves. But we are not as far advanced as some might have us think. We believe that we have come a long way in our progress. We have. But the end is not yet in sight. We must continue to make bigger circles and to enlarge the ones we have already made. We have only begun.

The Pod Staff has tried to capture and record our progress for you to see. We are proud of it and we hope that you will share our pride.

Now may I offer to you and to the world, the product of the unity of the Pod Staff and the leadership of Mrs. Sidney Wales, the Fall 1957 Olla Podrida . . . a symbol of unity and leadership.

Gail Harnett
Editor

F O R E W O R D

FACULTY

Mr. Akey, Miss Altona, Mr. Amdahl, Mr. Anderson, Mr. Asturias, Mr. Auch, Mr. Barnes, Mr. Bellus, Mr. Bermann, Mr. Berruezo, Dr. Blakeslee, Mrs. Blakey, Mr. Boehne, Mr. Boyce, Mrs. Bunts, Mr. Caburi, Mr. Calhoun, Miss Campbell, Mr. Cann, Mr. Carr, Miss Carstens, Mrs. Cassidy, Mrs. Clark, Mr. Collins, Dr. Cooper, Mr. Copley, Mrs. Cory, Mr. Cummins, Mr. Daoust, Mr. Day, Mr. Dunk, Mr. Dunkum, Mr. Dunlap, Mr. Ehlers, Mr. Emery, Mr. Erickson, Dr. Fialon, Mr. Fiedler, Mr. Filut, Mrs. Gregerson, Mr. Hacker, Mrs. Hagopian, Miss Harwood, Miss Hashimoto, Mr. Haynes, Mr. Hernandez, Mrs. Heyden, Mr. Hitch, Mrs. Hogan, Miss Jennings, Mr. Johnson, Mr. Johntz, Mrs. Kapfer, Mrs. Lawson, Mrs. Leopold, Mr. Lindstedt, Mr. Loney, Mrs. Lund, Mr. Lutt, Mr. J. MacDonald, Mr. K. MacDonald, Mr. Manske, Mrs. McClenaghan, Mr. McGuire, Mr. Menken, Mr. Moffett, Mr. Nealson, Mr. Nelson, Miss Noble, Miss Nyman, Miss Ochoa, Dr. Olson, Mrs. O'Neill, Mr. Osterhoff, Miss Pace, Mr. Patterson, Mr. Pendleton, Mrs. Pillars, Mr. Powell, Mr. Rajander, Mrs. Ravenel, Mrs. Reinhart, Miss Repetto, Mr. Reynolds, Mrs. Reynolds, Mrs. Rice, Mr. Rice, Mrs. Rich, Mrs. Robinson, Miss Rodriguez, Mrs. Ross, Mrs. Rulofson, Mrs. Ryan, Mr. Schrump, Mrs. Schwimley, Mr. Scott, Miss Scott, Mr. Segedin, Miss Shedd, Mr. Silva, Mrs. Small, Mrs. Smid, Mr. Solomon, Mrs. Sparks, Mr. Stockdale, Mrs. Svane, Mr. Taylor, Mrs. Teaney, Miss Thickens, Mr. Tudisco, Mrs. Ulry, Dr. Urlaub, Mr. VanWaynen, Mrs. Vincent, Mrs. Wales, Mr. Waltz, Mr. Washburn, Mr. Wehking, Miss Weichselbaum, Mr. Wenrich, Miss Weston, Mr. Westover, Mr. Whitted, Miss Williams, Mr. Wilson, Mrs. Wilson, and Mr. Woodside. NURSES: Mrs. Lesnini and Miss Hopkins. ASSISTANT LIBRARIANS: Miss Wood, Mrs. Caswell. SECRETARIES: Miss Carlson, Mrs. MacFarland, Mrs. Nemetz, Mrs. Gordon, Mrs. Harlamoff, Mrs. Walter, Miss Shaw, Miss Cannon. Mr. Roy Okerstrom, accountant. Mr. J. Elwin LeTendre, principal.

. . . Clasp the hands and know the thoughts of men in other lands.

—JOHN MASEFIELD

EXCHANGE TEACHER

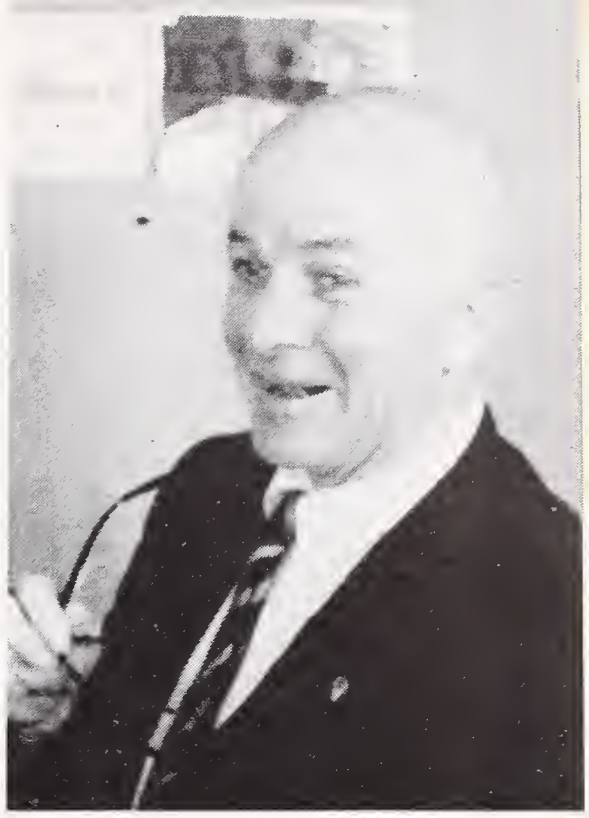

MR. WENDELL WOODSIDE
From Summit, New Jersey

The American Field Service was organized to bring the countries of the world closer together by the exchange of high school students. A program of this type was long in becoming a success, but this last summer 724 American Students were sent abroad, and an equal number came to this country this fall.

Berkeley High School participated in the A.F.S. program this year, bringing two students from abroad and sending three students to Europe. Martha Ellis lived in Finland, Walter Moore lived in Germany, and Peter Green lived in Spain. Our foreign students are Helen Colvin from New Zealand and Luigi Ostellino from Italy. Berkeley High School is only one of many schools participating in the American Field Service program bringing students from twenty countries together to exchange ideas—fulfilling the A.F.S. motto, "Walk together, talk together O' ye people of the earth, for then, and only then shall ye have peace."

BHS EXCHANGE STUDENTS, 1957-58, left to right: Pete Green, Helen Colvin, Walter Moore, Marty Ellis, Luigi Ostellino.

YELL LEADERS

LEFT TO RIGHT: Earl Mayeri, Dick Rahm, Steve Phillips, Larry Jones, and Jim McManus.

POMPON GIRLS

LEFT TO RIGHT: Diane Darnell, Patty Cho, Sylvia Kassebohm, Donna McColly, Judy Shirek, and Tammy Taylor.

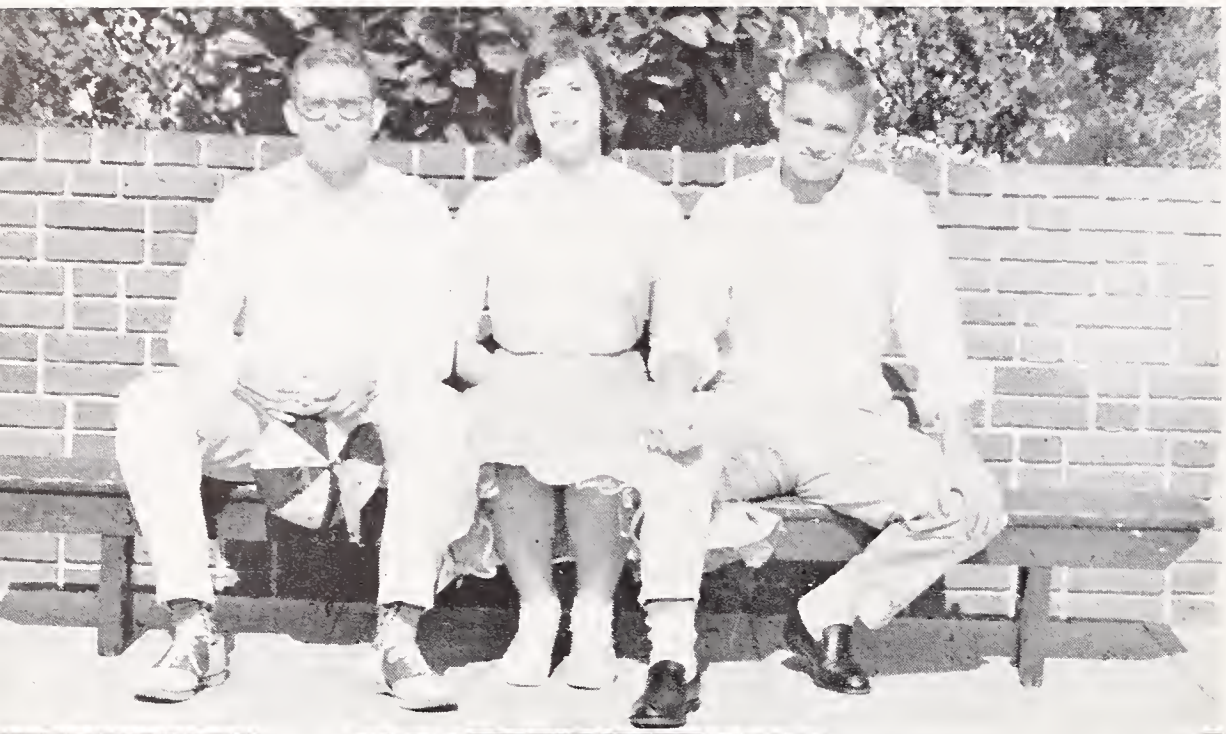

BICYCLE COURT JUDGES

The duty of the Bicycle Court Judges is to provide a court for persons (usually adolescents) convicted of violating a Berkeley Bicycle Ordinance. Justice is the first goal and democracy is the ultimate goal. The court is by the Berkeley Police Dept. and is in regulation with the Alameda court system.

Each judge takes part in the court for four consecutive times. Each time he or she works up a position. On the fourth time at court he or she is Chief Justice.

LEFT TO RIGHT: Calvert Moore, Judy Kysh, Peter Rich.

SAFETY COUNCIL

The Berkeley High Safety Council is an organization of students and teachers who are inferested in maintaining safe conditions in and about the school.

Membership is voluntary, but a primary requisite is an interest in safety. Meetings are held twice a month. Some activities investigated by the council—are shower room floors refinished to prevent slipping, designing of instruction cards for air and fire drills, a safety exhibit, a radio program. At present, plans are being made for a safety check on student automobiles.

The chairman of the council is Dr. Urlaub.

ROW I, left to right: Eve Bressler, Carol Kaleva, Martha Ellis, Mr. Solomon. ROW II: Mr. Stockdale, Calvert Moore, Bob Gordon, Tim Laddish, Dr. Urlaub.

JUNIOR RED CROSS

The Junior Red Cross, which represents BHS at the Albany-Berkeley Chapter, co-hosted the 400 member Regional Conference which was held at the University of California in November. Under the council's guidance, the Art, Drama, and Shop classes participated in many activities which benefited hospitalized and unfortunate people everywhere. A variety show was presented for the hospitalized soldiers at Parks Air Force Base Hospital and at Oak Knoll Hospital.

ROW I, left to right: Bonnie Sturdivant, Robin Milczewski, Kathy Minor, Janice Smith, Carol Russell, Shirley Lobdell, Muriel Nelson. ROW II: Carol Dietschy, Ellen Dietschy, Janice Kruse.

I know no safe depository of the ultimate powers of society but the people themselves.
—THOMAS JEFFERSON

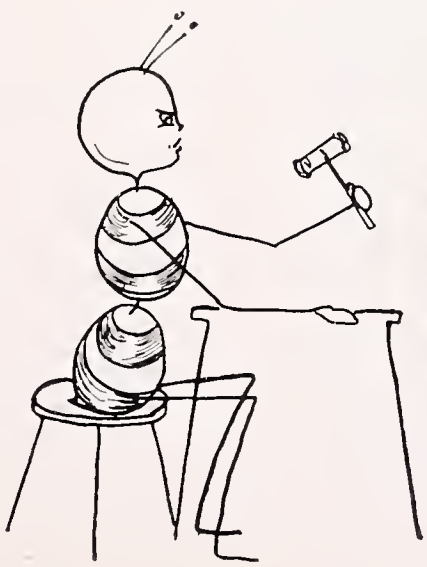

GOVERNING BODIES

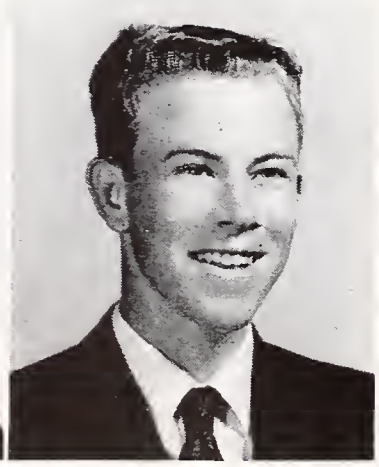

PETER GREEN
President

STEVE CHANDLER
Vice-President

JUDY BURTON
Secretary

NANCY HACK
Treasurer

STEVE PHILIPS
Head Yell Leader

The final test of a leader is that he leaves behind him in other men the conviction and the will to carry on.
—WALTER LIPPMANN

BOARD OF CONTROL

As I was first handed the gavel of leadership of this school, I was told, "Pete, here is your place in the sun, but alas, look how the fog is rolling in." I must admit at first things looked very shaky. Starting a semester on the red side of the ledger was only one of the many obstacles that were seemingly in the way of a successful term. But before a month of school had ended, the student body had formed a team which could not be beaten. The sale of student body cards reached a goal never before attempted—2,500.

The RIVALRY, the senior play, THE DESK SET, the musical, BABES IN TOYLAND, and the success of this POD, all these were victories achieved by your team. But perhaps the greatest product of this team was the great uplifting of school spirit. Were we glad when our football squad found the winning ways and won the Northen Division ACAL crown and capped it with the great game against Capuchino!

But how far would your team have gone without excellent coaches. Special acknowledgment is due Mr. LeTendre, Mr. Moffett, Mrs. Nealson, Mrs. Schwimley, Mr. Lutt and many, many others.

There are many, many things which I can not begin to mention. But let me express my thanks to the Board of Control for making your team a cooperative unit, the Daily Jacket for making so many things possible, and let me thank the Associated Students of Berkeley High School for giving me the opportunity to be a member of your team.

Thank you and good luck always,

Pete Green

JOHN CHUNG
H 12 President

FRED TUEMMLER
L 12 President

GEORGE RUBEN
H 11 President

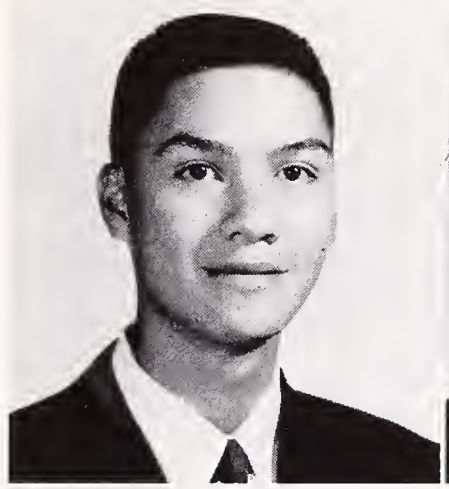

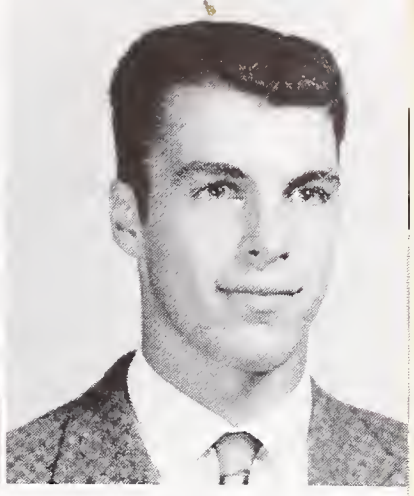

CONRAD CHEVAZ
L 11 President

MIKE CARTER
H 10 President

GENE HENNEN
L 10 President

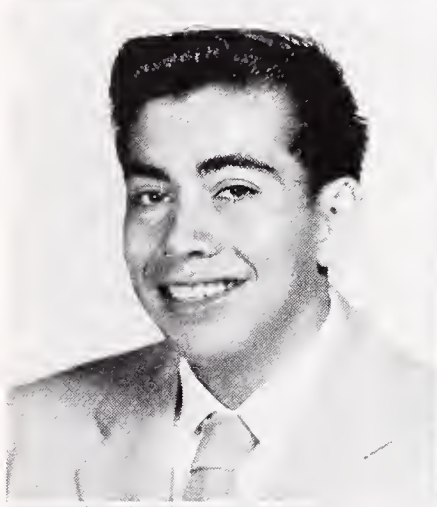

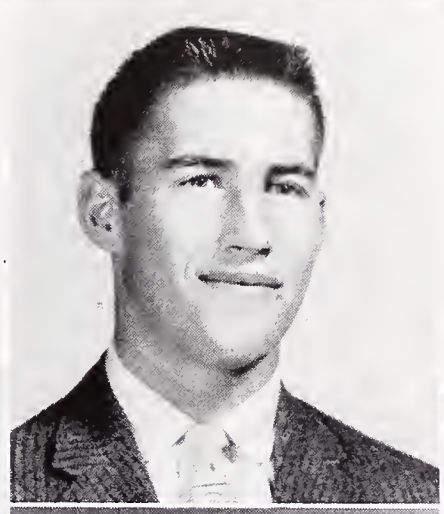

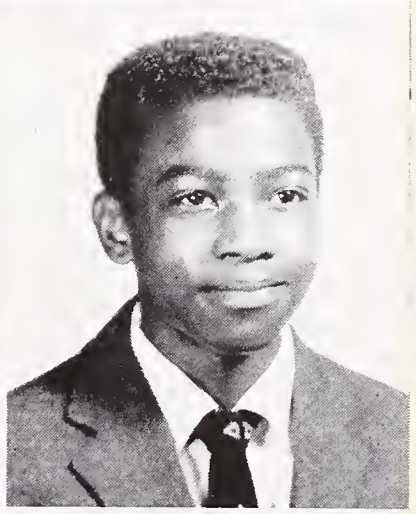

STEVE HAVIS
Block B

MR. WILLIS NEALSON
Vice-Principal

AL BATCHELDER
Rally Committee

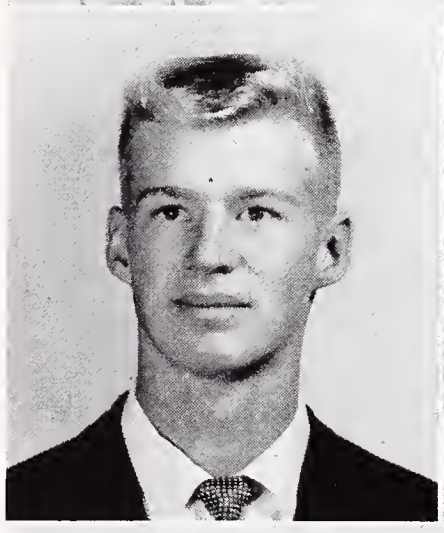

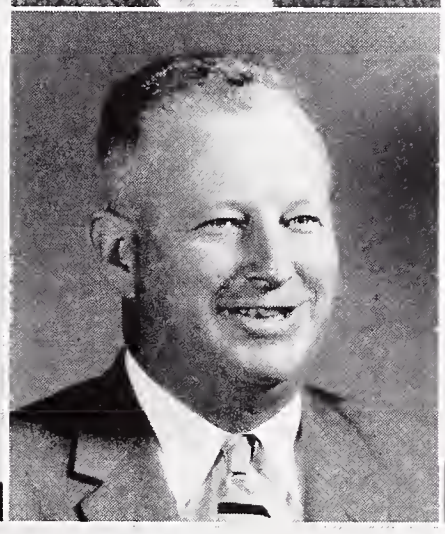

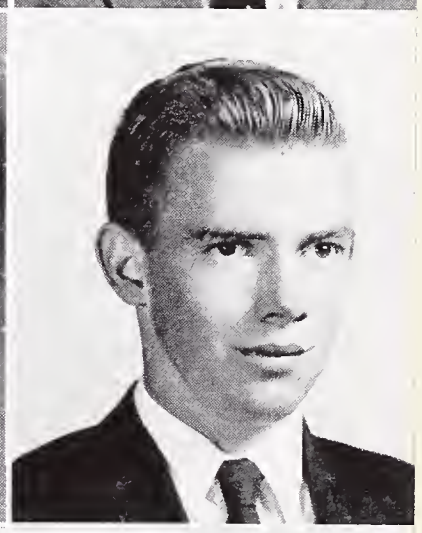

BARBARA WHITBY
Senior Friend

ALICE YUAN
G.A.

PAM FOX
G.A.A.

JANE SAMMIS
Publications

MARTY ELLIS
D.M.S. Council

WALTER MOORE
Honor Society

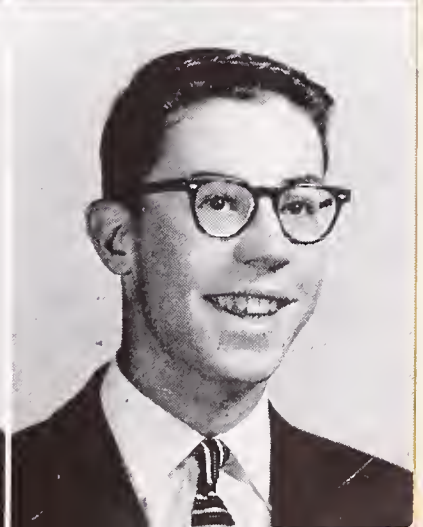

ALICE YUAN
President

GIRLS' ASSOCIATION

The time has come for me to say good-bye. My term as your Girls' Association President has been my best term in Berkeley High School. I'm so very grateful for this opportunity. Our success this term is due to the efficiency of our officers and G.A. Representatives, the guidance of Mrs. Ulry and Mrs. Schwimley, and of course, to your co-operation as well. Thank you so much for letting me serve you.

Best wishes,
Alice Yuan
G.A. President

SEELEY DOLE
Vice-President

SHERYL STEVENS
Secretary

MRS. MURIEL ULRY
Dean of Girls

NANCY GRAY
Treasurer

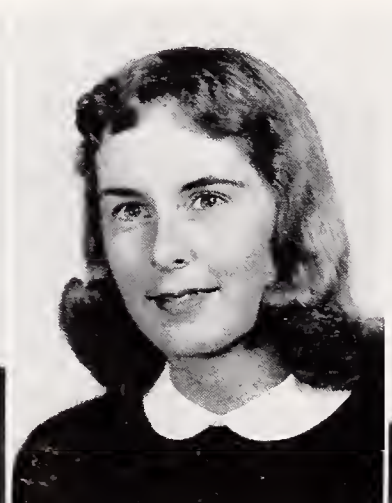

MAY HESSING
Social Secretary

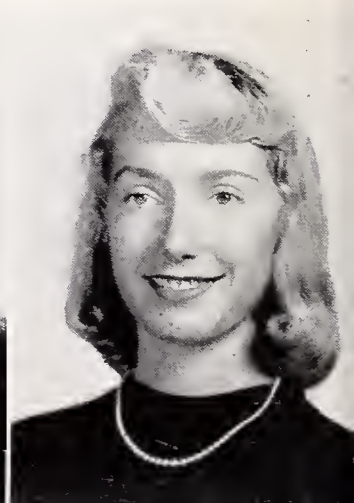

G A COUNCILS

12th GRADE

11th GRADE

10th GRADE

The foundation of every st

HONOR SOCIETY

WALTER MOORE
President

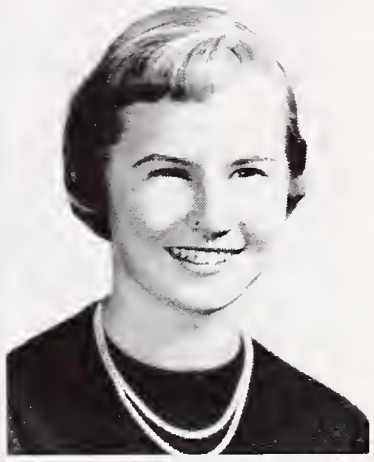

SUSAN KJARSGAARD
Vice-President

JEAN GALLAGHER
Secretary-Treasurer

the education of its youth.

—DIOGENES

C S F

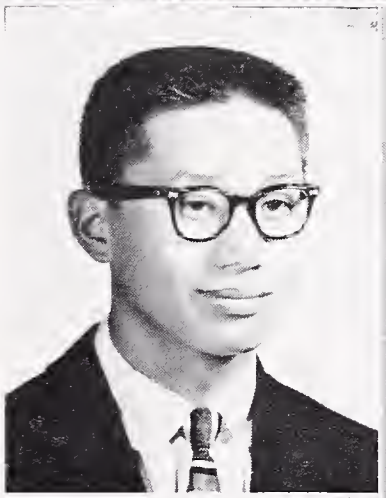

MYRON LEE
Vice-President

CAROLYN CROUCH
Secretary-Treasurer

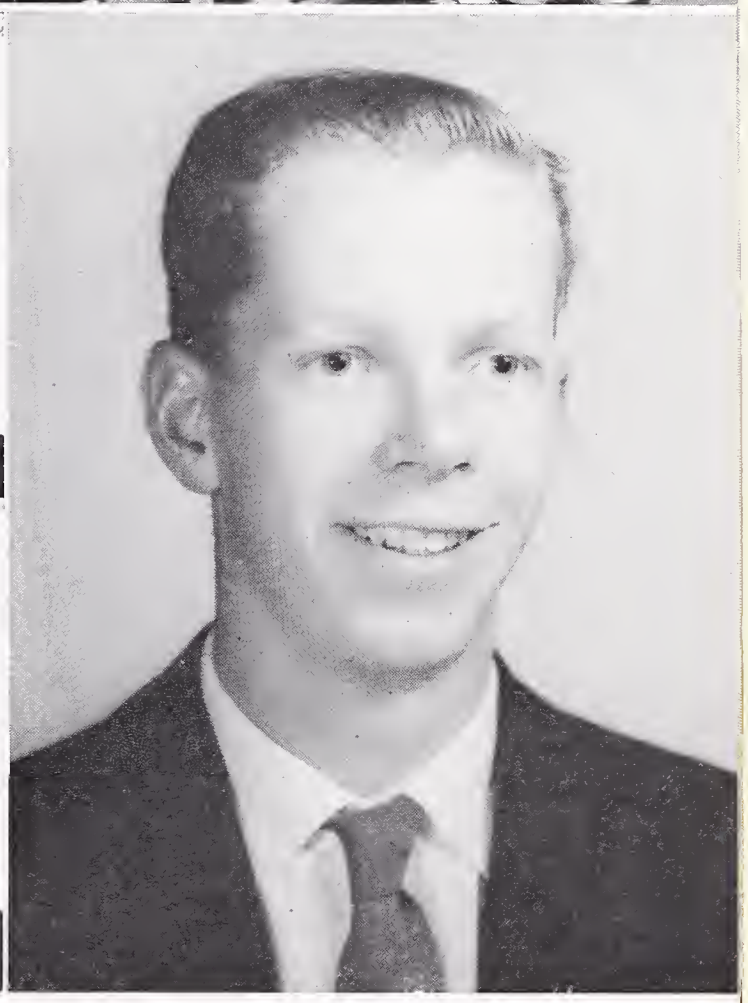

BOB VERHOOGEN
President

SPECIAL PRIVILEGE

ROW I, left to right: Jean Merrill, Flora Foo, Patsy Barrington, Jane Sammis, Sarah Dunlap. ROW II: Dave Newsom, Don Weilerstein, Myron Lee, Bob Verhoogen, Pete Eubanks, Norman Breslow, Ed Miller.

SEALBEARERS

ROW I, left to right: Pat Keller, Carolyn Crouch, Dorothy Coltrin, Nina Pastorino, Judy Burton, Seeley Dole. ROW II: Diane Ross, Susan Hutchinson, Lenore Uyeyama, Shelby Sampson, Janet Smith, Martha Ellis, Becky Baird, Sheryl Stevens. BACK ROW: Barry Dorfman, Walter Mo re, Eve Bressler, Don Chaffee, Earl Mayeri, T m Ladd.sh, Bob Gordon, Philip Anderson, Douglas Watcher, Andrej Jurgens, Joseph Asling, Michael Yokoto.

HONOR SOCIETY

Berkeley High School has continually proven itself outstanding academically, and this year we have received nation-wide recognition for our scho'astic standards. Ranked after an extensive survey among the top thirty-eight high schools in the United States, Berkeley High can proudly look back on a very exceptional record.

To what may this success be attributed: the facilities? the activity program? the excellent faculty and administration? These, yes, and combined they create an atmosphere for learning where one may receive the opportunity and initiative for scholarship. And too, we may proudly say that this opportunity is open and available to all.

Once again Honor Society has completed another successful semester; our scholarships were financed chiefly by our Fun Night concession and hatchecking handled this term by Lenore Uyeyama. Miss Repetto, assisted by Mr. Nelson and Mrs. Ryan, was the sponsor; the officers have been Susan Kjarsgaard, vice-president, Jean Gallagher, secretary-treasurer, and Board Members Mary Anne Stuart and Earl Mayeri, whose suggestions and criticism have been of great assistance.

Walt Moore
Honor Society President

C S F

The Berkeley High School Chapter of the California Scholastic Federation has continued to thrive as an active and sound organization.

Notwithstanding the ruling passed down by the Attorney General, the CSF had an interesting and pleasant tour of the Standard Oil Refinery per gratis. However, there were no slope concessions.

The high-senior Sealbearers were honored at a Berkeley Lions Club luncheon.

My sincere thanks to Myron, Carolyn, and our sponsors for their kind and beneficial assistance.

The best of success and happiness,

Robert Verhoogen
CSF President

FRONT ROW, left to right: Julie Gavey, Pat Lily, Alice Yuan, Gail Harnett, Joe Cardoza, Pete Green, Nancy Hack, Pat Barrington, Barbara Chandler, Sheryl Stevens, May Hessing. SECOND ROW: Mary Bowen, Mr. Ehlers, Nina Pastorino, Cathi Tilton, Jane Pattison, Barbara Hastings, Helen Fisher, Judy Kysh, Joan Dorsey, Marty Ellis, Sherri Todar, Diane Ross, Jean Virta, Cathleen Daily, Donna Hart. THIRD ROW: Dave Borson, Walter Moore, Merv Rasmussen, Carole Rhoda, Pete Eubanks, Doug Jennings, Bog Gordon, Dave Newsom, Jim Warner, Dave Dickson, Mike Staley, Mark Marshall. FOURTH ROW: Gary Machunze, Fred Johansen, John Templeton, Bob Verhoogen, Ron MacDonald, Pete Mehren, Don Hall.

SPEAKERS' BUREAU

"Let us freely hear both sides."
—THOMAS JEFFERSON

Our Berkeley High Speakers' Bureau of more than fifty members has enjoyed an active term of speaking to audiences in school and community.

The bureau was represented in the "Voice of Democracy" contest by Barbara Chandler, Nancy Hack, Barbara Hastings, Susan Hoyt, Bob Gordon, Pete Green and Fred Johansen. First place honors were won by Pete Green. Bob Gordon was a close second.

Speakers at American Legion Post No. 7 included Marty Ellis, Doug Jennings and Barbara Hastings.

Panel discussions at Berkeley churches included: "Is It Right To Fight" and "Teen-age Problems."

School projects advocated by the entire bureau at home rooms, assemblies and classrooms included the sale of student body cards, "Pods" and tickets for the fund-raising production of "The Rivalry," and the United Crusade drive.

"Berkeley Hi-Lites," a weekly radio program heard over KRE, and sponsored by the bureau, grew in popularity. Pete Green was editor; Bob Gordon, newscaster-engineer; with Dave Newsom and Tim Laddish a versatile two-man staff.

Richard Ehlers, Sponsor

HI LITES

FRONT ROW, left to right: Dave Newsom, Pete Green. SECOND ROW: Bob Gordon, Jim Laddish.

FIRST ROW, left to right: Nina Edises, Shelby Sampson, Sheryl Stevens, Barbara Whitby, Gail Harnett, Penny Chapman, Gale Houston, Addie Brown. SECOND ROW: Barbara Callies, Elizabeth Hudson, Gayle Page, Nancy Brubaker, Jean Merrill, Leslie Hoff, Cynthia Cordiner, Suzanne Fife, Mrs. Ulry, Kaz Fukutome, Joanne Kido, Karen Lindsay, Carole Rhoda, Nancy Flegal, Wendy Nicol, Judy Kysh, Carol Uhlinger. THIRD ROW: Tamara Taylor, Shirley Lobdell, Kathy Kassebohm, Lynette Eyring, Janice Mills, Norma Delgado, Joan Dorsey, Barbara Yee, Susan Jennings, Sharon Low, Melanie Hoh, Marjorie Harman, Diana Darnall. FOURTH ROW: Liz Latapie, Cathleen Dailey, Susan Kjarsgaard, Sarah Dunlap, Anne Best, Katie Thornton, Julia Gavey, Jeanette Stewart, Jean Virta, Ellen Jorgenson, Flora Foo, Patsy Barrington Judy Shirek. MISSING: Karla Kobelt, Shelda Myers, Lois Hanlin.

SENIOR FRIENDS

Chairman
BARBARA WHITBY

This term the Senior Friends have worked with the Girls' Association to fulfill the motto—"Friendship and Service." We have helped to orient the new student, acted as proctors the first weeks of school, ushered at several school activities, helped with rallies and assemblies, and have been in the lobby and cafeteria to help the faculty there. We have also had a picnic at Live Oak and a turn about with the Rally Committee. Our concession at Fun Night, a teacher's grab bag, was a great success.

My thanks go to Sheryl Stevens, Gail Harnett, and especially Mrs. Ulry. Without their help I wouldn't have been able to manage.

Being a Senior Friend has been an honor, a privilege, and an experience I will never forget.

Barbara Whitby
Senior Friend Chairman

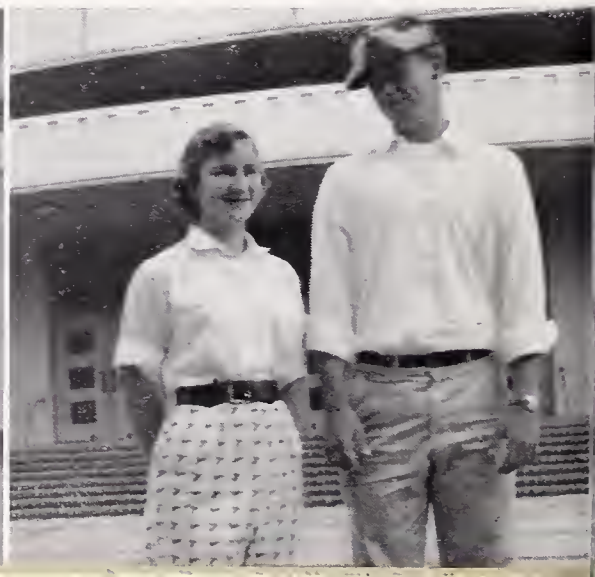

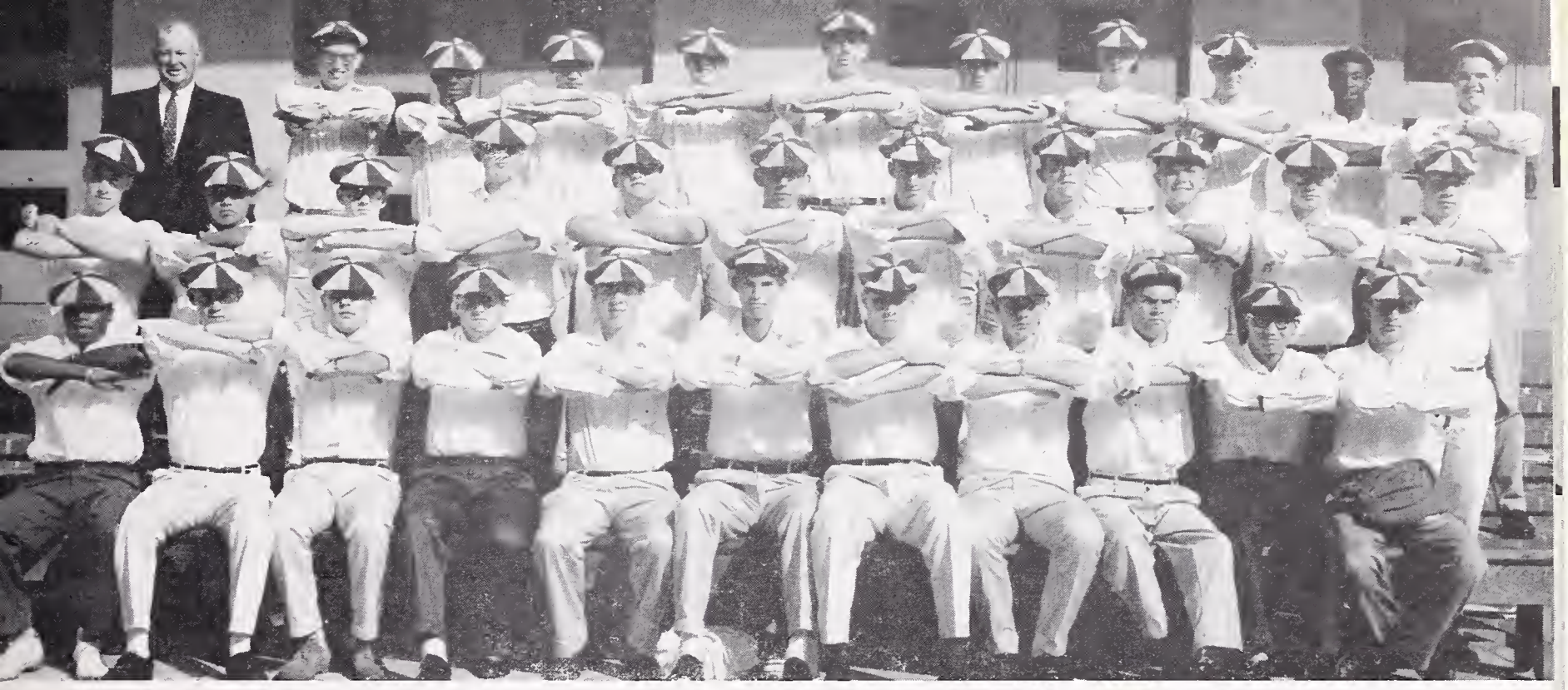

ROW I, left to right: Harvey Holmes, Wendall Keays, David Viale, Ray Salvo, Richard Dawson, Gordon Whitehead, Heiti Raamat, Alan Batchelder, Chuck Carter, Myron Lee, Travis Fretter. ROW II: Pete Eubanks, Clifford Lum, Ron Reesor, John Templeton, Rich Palfin, Ron MacDonald, Jim Warner, Dave Newsom, David Dickson, Dave Youngs, Ed Miller. BACK ROW: Mr. Nealson, Calvert Moore, Marvin Jones, Takao Nakano, Al Fisher, Bob Verhoogen, Charles Mahakian, Pete Walker, Norman Breslow, Herb Lee, Rolf Haasarud. MISSING: Leroy Evans.

RALLY COMMITTEE

This term's Rally Committee has been smaller than previous terms due to the size of our class. The lack of quantity has been easily made up by the quality of the fellows on the committee.

Without the support of the members, we wouldn't have been as active in school activities, such as football, basketball, rallies, as well as our regular duties on the campus.

Recognition is highly due to my assistants, Pete Eubanks, Ed Miller, and Gordon Whitehead for the effort and support displayed.

I wish to thank Mr. Nealson for his advice and help as our sponsor, for without it, the semester would not have been such a success.

I consider it a great honor and privilege to have served as this semester's Rally Committee Chairman and it will leave very pleasant memories with me.

Many thanks to a swell bunch of guys and the very best of success possible.

Alan Batchelder
Chairman

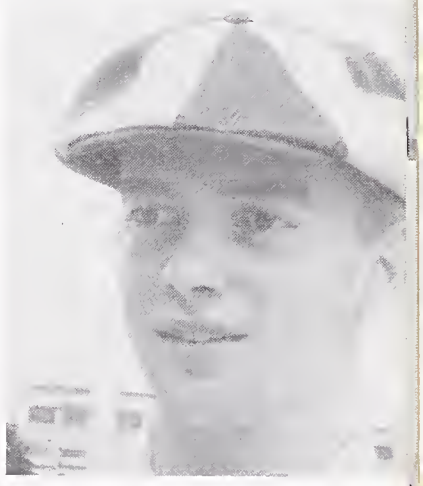

AL BATCHELDER
Chairman

POD STAFF

TOP POD SALESMEN

FRONT ROW, left to right: Katherine Takefuji, Margaret Tarr, Gabrielle Cole, Diane Gist. BACK ROW: John Chung, Carolyn Key, Dave Berglund, Patty Cho, Rich Palfin, Wendy Nicol.

POD STAFF

Editor in Chief . . . . . Gail Harnett

Associate Editors . . . . Calvert Moore, Katie Thornton

Sports Editor . . . . . Carl Dwight

Senior Picture Editors . . . . Julie Gavey, Linda Bergtold, Darrol Traner, Barbara Frederickson, Flora Foo

Group Picture Editors . . . David Borson, Brianne Coffey, Nancy Brubaker, Sharon Low, Dave Viale

Make-up Editors . . . Cynthia Cordiner, Elizabeth Latapie, Lynette Eyring, May Hessing

Copy Editors . . . . . Ron MacDonald, Wendy Nicol, Jean Virta, Carole Rhoda, Rich Palfin

Sales Manager . . . . . Steve Lewis

Assistant Sales Managers . . . Al Batchelder, John Chung

High 12 Sales Committee . . Joan Dorsey, Richard Dawson, Carol Uhlinger, Judy Kysh, Susan Jennings, Joyce Latimer, Ann Nakazawa, Penny Chapman, Gale Houston, Judy Burton

SALES COMMITTEE

JACKET STAFF

JACKET STAFF

Editor in Chief . . . . . Jane Sammis
Managing Editor . . . . . Bob Gordon
Associate Editors . . . . . Mary Lou Lee, Dick Conrat, Jean Gallagher, Sylvia Hollis (copy)
News Editor . . . . . Susan Jennings
News Staff . . . . . Margery Sabine, Sandra Goulart, Darrel Traner, Scott Evers, Lynette Eyring
Feature Editor . . . . . Jeanette Stewart
Feature Staff . . . . . Nancy Brubaker, Roy French, Edna Porter, Keith Robinson
Sports Editor . . . . . Norman Breslow
Sports Staff . . . . . Bill Hoogs, Larry White, Mike Farrell, Greg Otto
Advertising . . . Lucretia Riley, Molly Mauser, Katy Stuhr
Exchange and Publicity . . . Sherri Todar, Ellen Dietschy, Penny Terry, Ruth Rinne
Staff Photographers . . . . Dick Conrat, Walter Caton, Gary Hargrove
Staff Artists . . . . . Jan Suzuki, Harry Lim
Journalism Instructor . . . . . Mrs. Sidney Wales
Print Shop Instructor . . . . . Mr. Austin Waltz

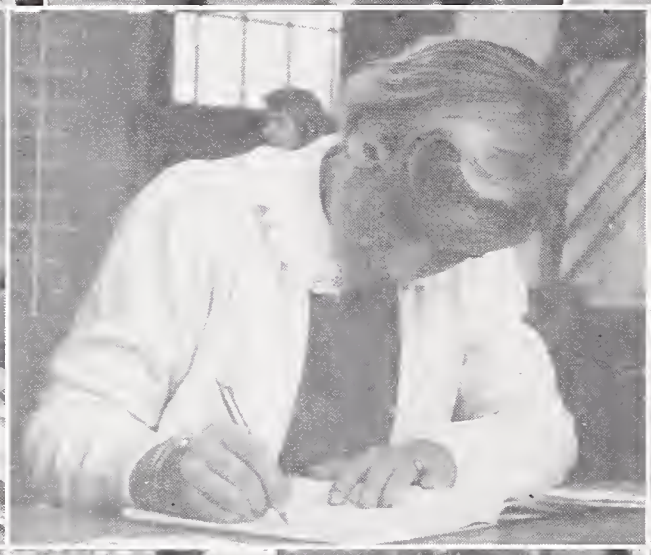

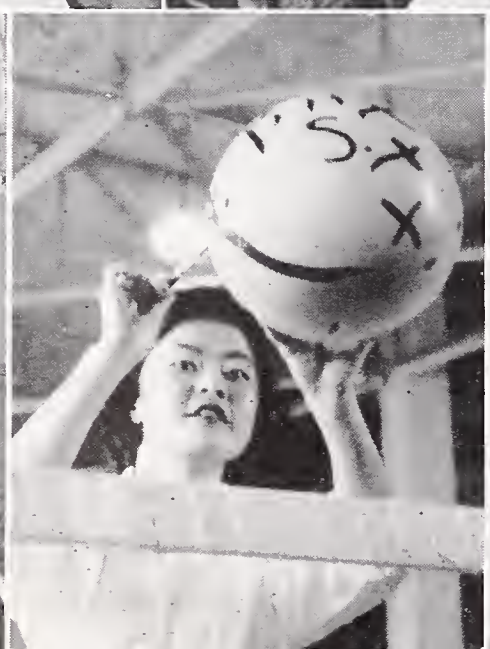
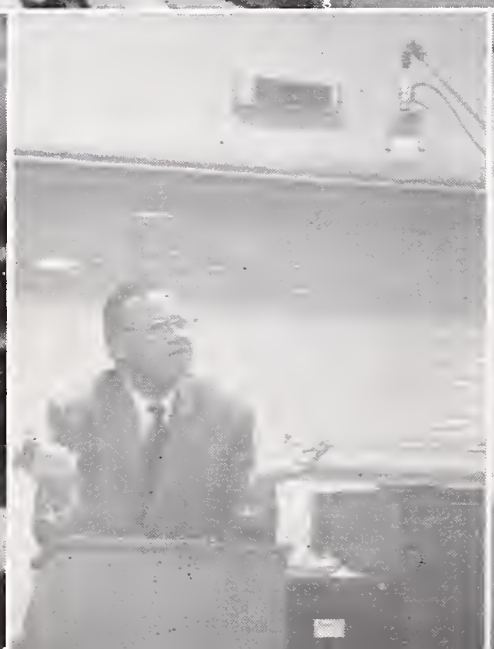

A world to be born under your footsteps . . .
—ST. JOHN PERSE

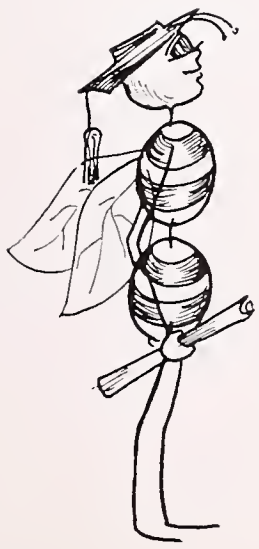

SENIORS

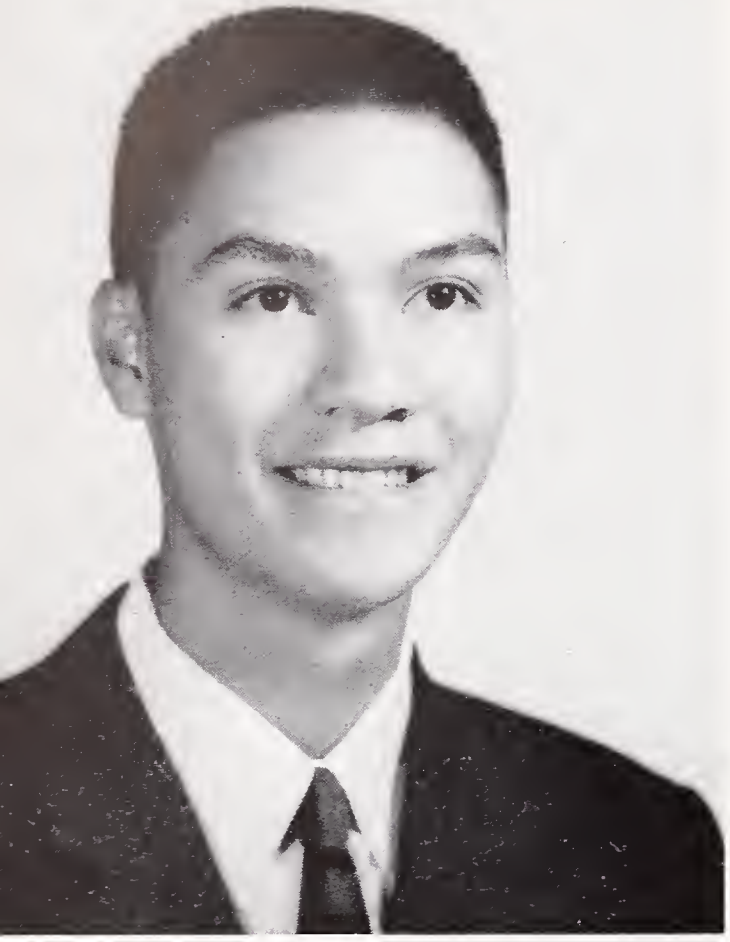

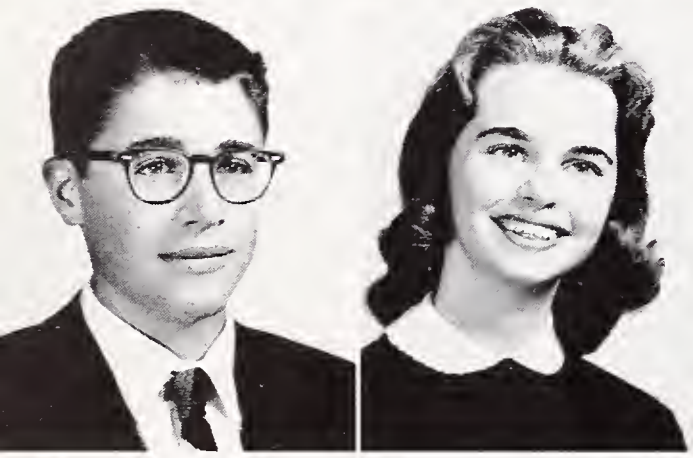

JOHN CHUNG
President

STEVE LEWIS
Vice-President

CYNTHIA CORDINER
Secretary

BARBARA FREDERICKSON
Social Secretary

CALVERT MOORE
Treasurer

SENIOR MESSAGE

With our commencement exercises upon us we look back through the years with great pride at what we have accomplished at Berkeley High. Many of us have participated in sports, drama, clubs, and governmental activities; some of us have become honor students and a great credit to the name, Berkeley High.

The friendships and acquaintances we have made will be precious memories never to be forgotten.

The thrill and excitement of becoming a Senior Friend or Rally Boy, the wonderful spirit at the football games, the soft and dreamy music at our Senior Ball, the laughs at the Senior Play, and the sorrow and joy at graduation are but a few of the highlights that have made our senior year a tremendous success.

I want to thank the outstanding faculty for their guidance; the Senior Sponsors who put forth their time and effort to help make this term as successful as it has been; to my fellow class officers, Steve, Cynthia, Calvert, and Barbara for their more than generous assistance; and last but not least—I want to thank each member of the class for excellent cooperation in the various activities throughout the term.

This honor you have given me of being your class president will be something I shall always cherish.

I wish each of you the best of luck and success.

John Chung

SENIOR COMMITTEES

SENIOR BALL COMMITTEE

Barbara Frederickson, Chairman
Judy Kyshr, Eloy Maoki, Co-chairmen

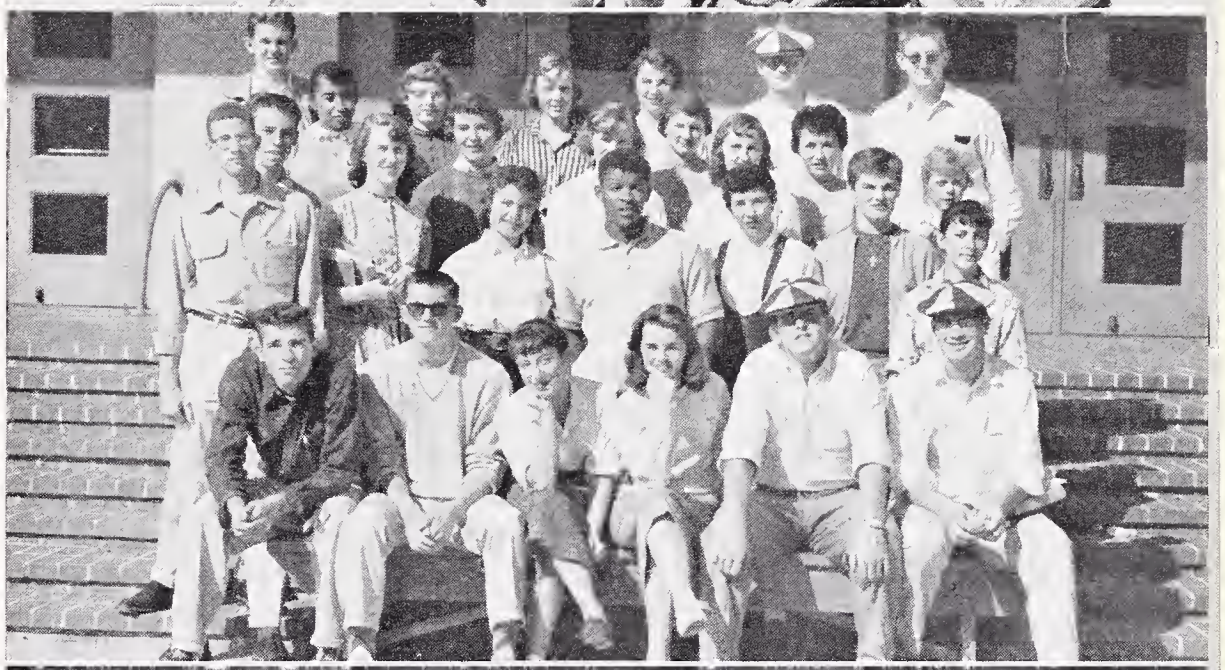

SENIOR DINNER COMMITTEE

Cynthia Cordiner, Chairman
Dave Newsom, Co-chairman

SNO-CONE COMMITTEE

Carole Rhoda, Chairman
Ed Miller, Co-chairman

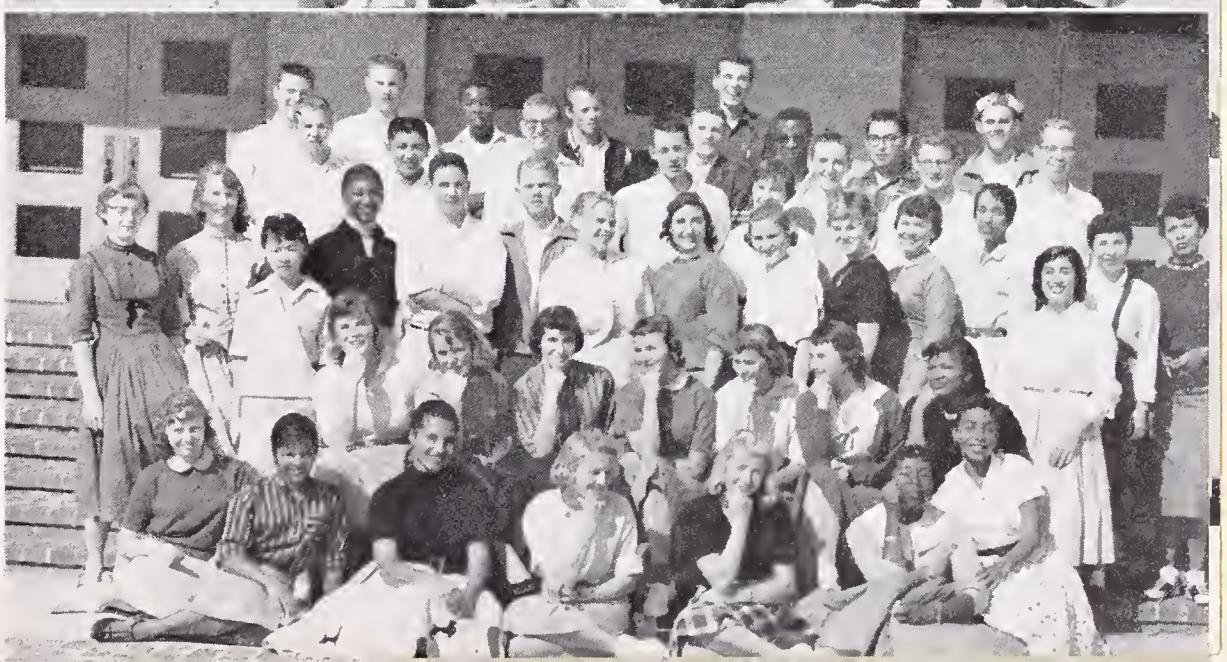

REUNION COMMITTEE

May Hessing, Chairman
Kathie Kassebohm, Co-chairmen

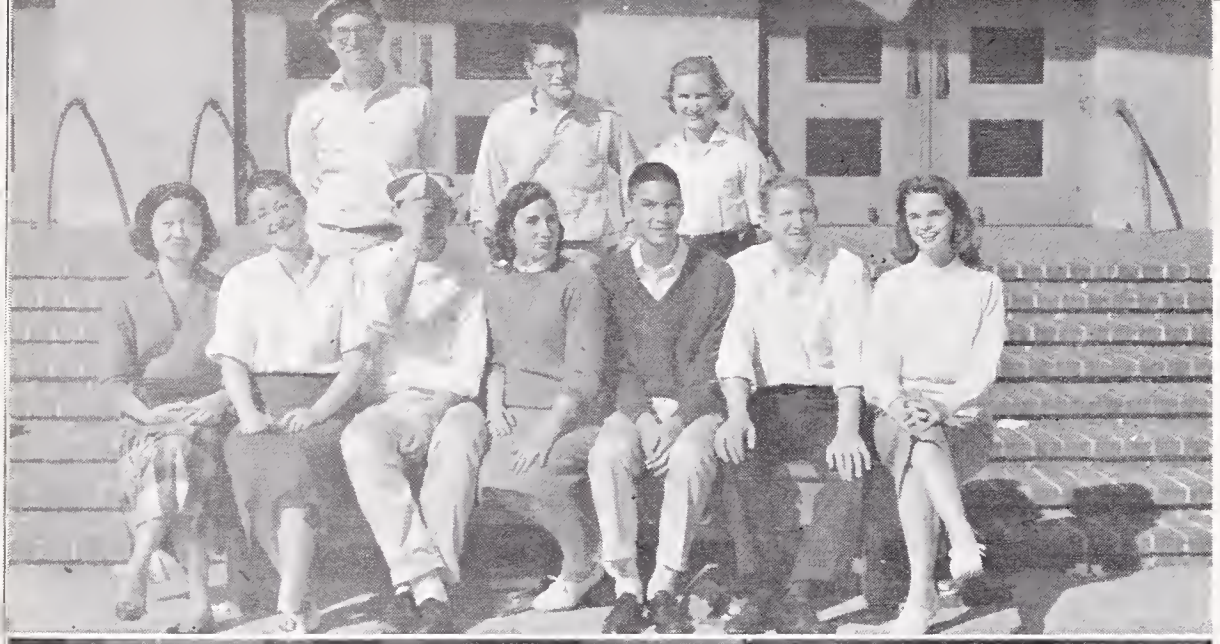

GRADUATION COMMITTEE

John Chung, Chairman

SENIOR PLAY PUBLICITY

Sarah Dunlap, Chairman
Steve Lewis, Co-chairman

FINANCE COMMITTEE

Calvert Moore, Chairman

GIFT COMMITTEE

Elaine Pappas, Chairman

FUN NIGHT COMMITTEE

Judy Shirek, Chairman
Nancy Brubaker, Co-chairman

ANNOUNCEMENT COMMITTEE

Janice Mills, Chairman
JoAnne Kido, Co-chairman

SENIORS

* means Honor Society 3 terms.
† means Sealbearer.
§ means Special Privilege Sealbearer.

EUNICE PEARL ABBOTT—Business, Home Ec., A Cappella

GLORIA AGUILAR—Business, Proctor, Rec. Swim, G.A., Pod Sales, Sno-Cone Com.

NADINE AGUILAR—Business, Home Sc., Rec. Swim

ROY AKAGI—Math, CFS, HS, H.R. Rep.

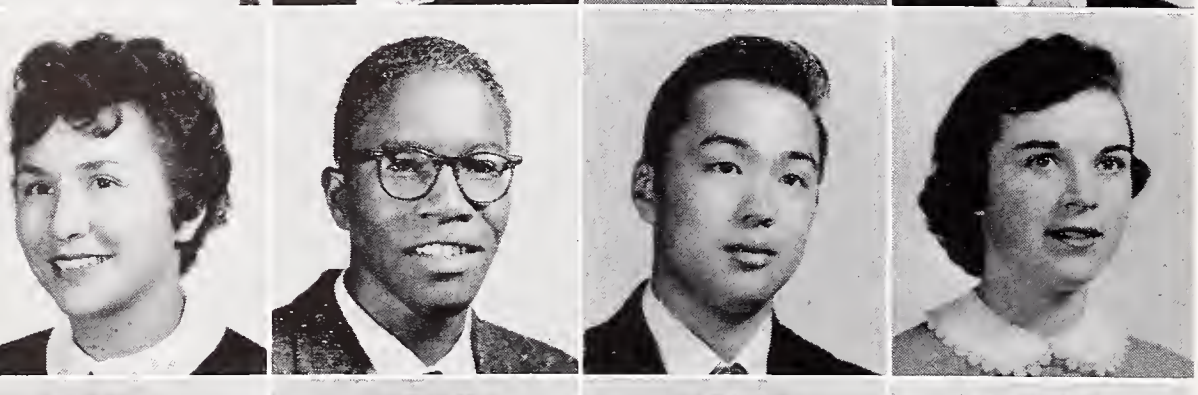

ROBERTA ALERCON—Business, Home Ec., Senior Ball, Dinner Coms.

BREWER AMMONS—Business, History, Art, Music

DAVID AOKI—Spanish, Math, CSF, HS

LINDA BEAR—Business, Home Ec., H.R. Rep.

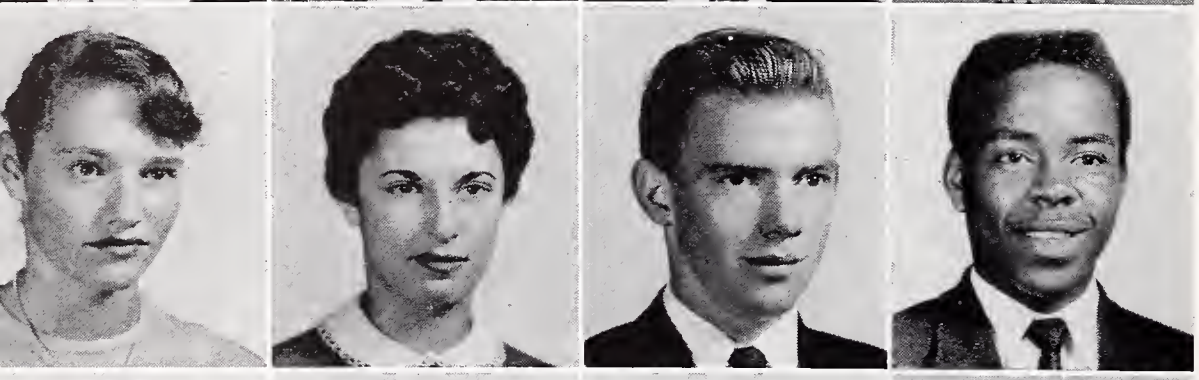

§**PATSY BARRINGTON**—Math, Proctor, Senior Friend, Speakers' Bureau, Swim Club, Pod Sales

AGNES BARKER—Business, Proctor, H.R. Rep.

ALAN BATCHELDER — Math, History, Language, H.R. Rep., BOC, Rally Com. Ch., Senior Com., Soeakers' Bureau, Pod Staff, Senior Play, CSF, HS, H-II Class Pres.

THURMAN BEASLEY—Math, A Cappella, Operetta, Varieties, Intra Basketball

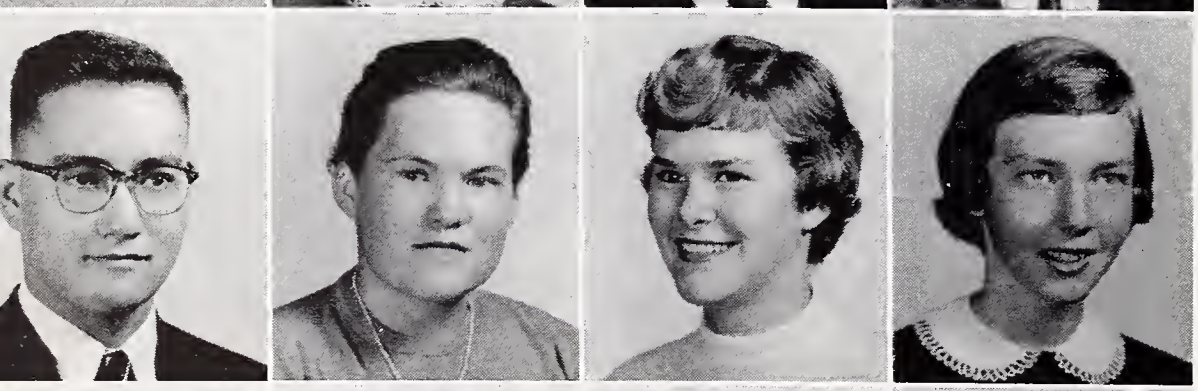

*__LEO BEILIN__—Latin, Math, Science, CSF

BYRNA BENTLY — Home Ec., Jr. Red Cross, Costume Pro.

LINDA BERGTOLD — Music, History, Senior Com., H.R. Rep., G.A. Rep., Drama Club, Proctor, Pod Staff

ANNE BEST—French, Math, History, Senior Friend

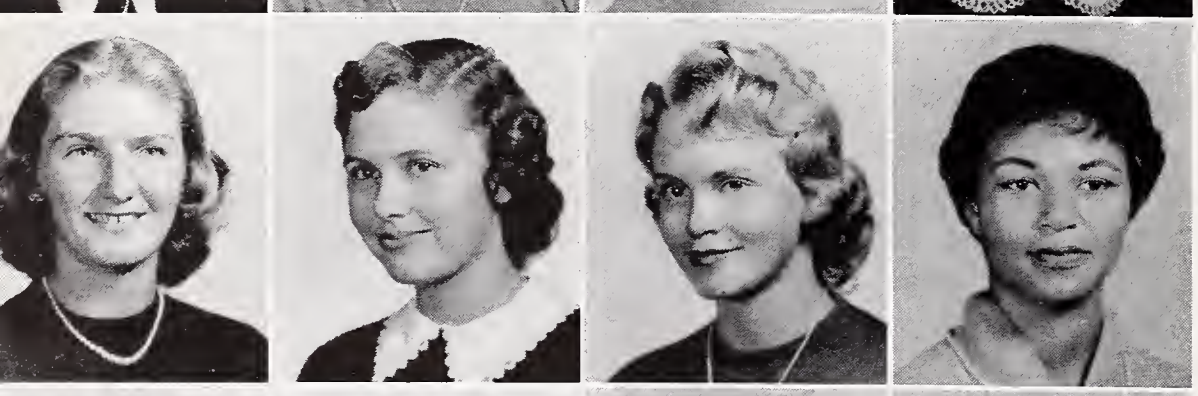

SONJA BIANCHI — Languages, Tennis Club, Red Cross, G.A. Rep., International Club

MARGARET BLISS — Math, History, Drama Club, Proctor, HS, CSF

JOYCE BLOM—Business

MARIE BONAPARTE—Art, Drama, Senior Play, Sno-Cone Com., H.R. Rep., G.A. Rep., Drama Club, International Club

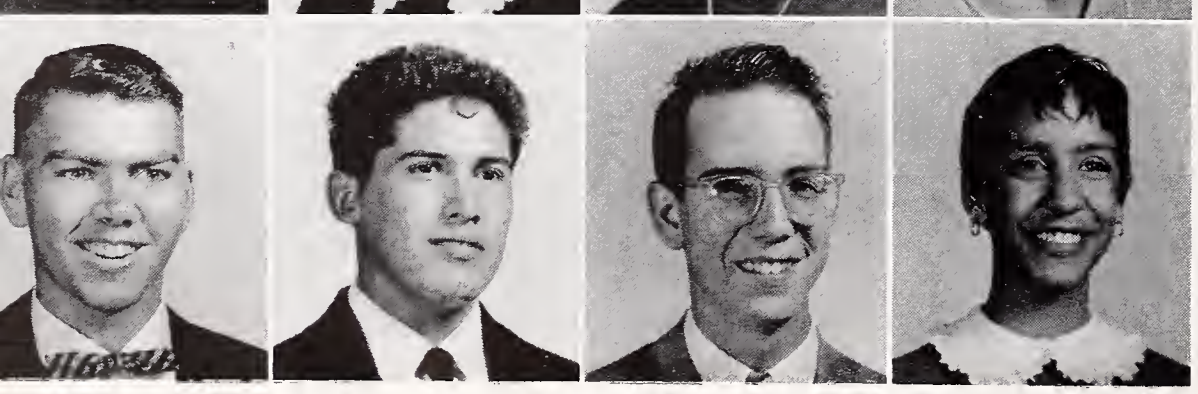

GERALD BONDS — Art, History, Stagecraft, Football

DAVID BORJA—History, Mech. Drawing

DAVID BORSON—Math, Harmoneers, A Cappella, Speakers' Bureau, Operetta, HS, Electronics Club, Senior Play, Musical

CONNIE BOULDIN—Business, H.R. Rep., Drama Club, Tennis Club, Proctor, Sinkers Club, G.A. Rep., Rec. Swim

. . . FALL 1957

DOUG BOWEN—Wood Shop, Bowling Club

JIM BOWMAN—Math, History, Class President, B.O.C., Block "B", Circle "B", Basketball, Track Cross-country, Swimming

§**NORM BRESLOW**—Science, Language, Tennis, Block "B", Jacket Staff Sports Editor, Photo Club, Training Band

DARLA BROADWELL—Business

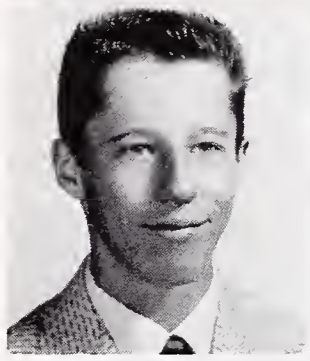
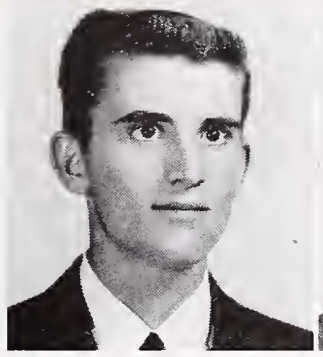
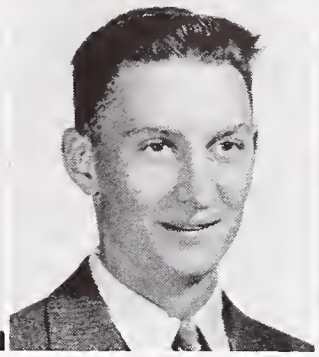

ADDIE MILDRED BROWN—Business, Science, Math, Drama Club, Noon Show, Aeolian Choir, Pod Salesman, Fun Nite Com., Senior Bid Com.

WILLIE BROWN—History, Business, Boys' Glee

NANCY BRUBAKER — History, English, Languages, Jacket Staff, Pod Staff, Senior Friends, H.R. Reo.—H-10 and L-12, G.A. Rep —H-11, Drama Club, International Club, Fun Nite Co-chm., Senior Ball Com.

SYLVIA BURT—Business Ed., Drama, Baseball, Jr. Achievement

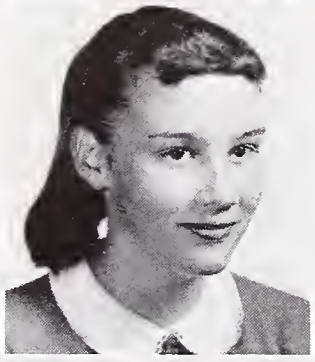
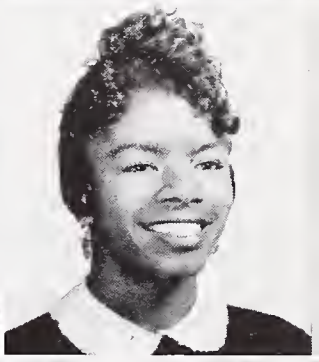

†**JUDITH RUTH BURTON**—Latin, Math, Operetta, L-11 Soc. Sec., H-10 Sec., G.A. Sec., A.S.B.H.S. Sec., Varieties, Drama Club, Dance Club, H.R. Rep., G.A. Rep, Pod Staff, Senior Play, Sno-Cone Com., Pod Sales

CARLISE BUTLER—Math

KENT CABRAL—Voc. Print, Ben Franklin Club, Senior Ball Com.

BARBARA CALLIES — History, Music, H.R. Rep., G.A. Rep., A Cappella Sec., Senior Ball Com., Senior Dinner Com., Sno-Cone Com., Varieties, Operetta, Senior Friends

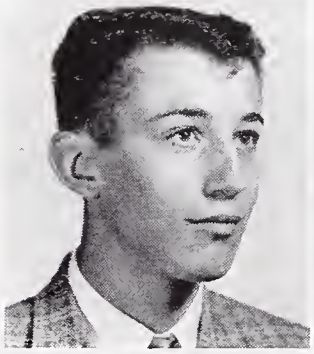

ANGELINA CANCIMELLO—Music, Business, L-10 G.A. Rep., H-11 H.R. Rep, Noon Show, A Cappella, Slope Sales, Pro Musica, Varieties, Pod Sales, Operetta, Fun Nite, Talent Assembly

JOHN ANTHONY CARBONE—History, Swim Team, H.R. Rep.

CHARLES CARTER—Math, H-10 and H-11 H.R. Rep., Varieties, Rally Com., Senior Play, Senior Com.

DEANNE CASTBERG—Business, Swim Club.

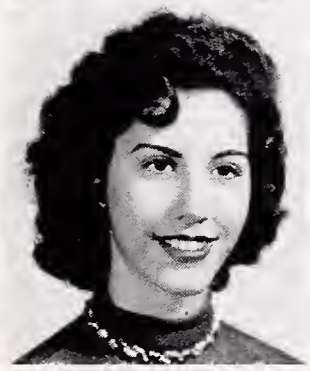
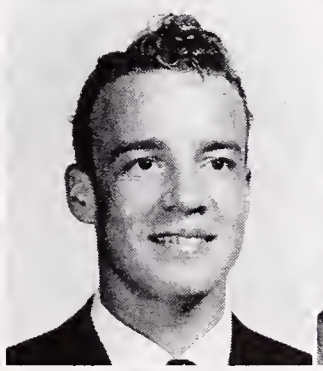
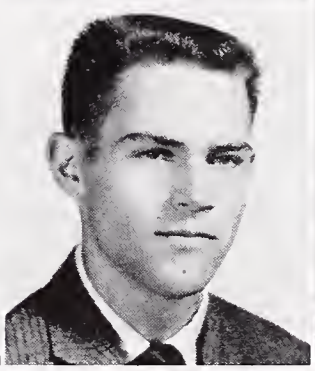
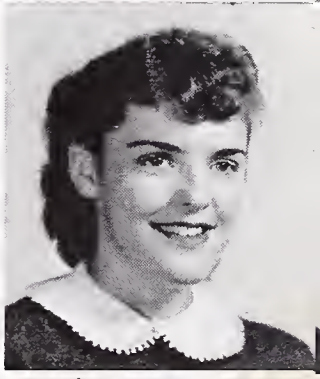

PENNY CHAPMAN—History, Business, Drama Club, Dance Club, Pod Staff, Finance Com., Operetta, Senior Friends

PEARL CHEUNG—Business, Sinkers, Tennis, Badminton, Finance Com.

WILLIAM CHEW—Business

CAROLE CHIN—Math, Band, Orchestra, Operetta, Dance Club, H.S., C.S.F.

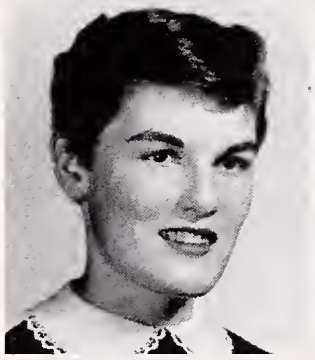
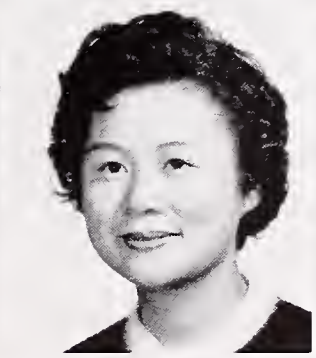
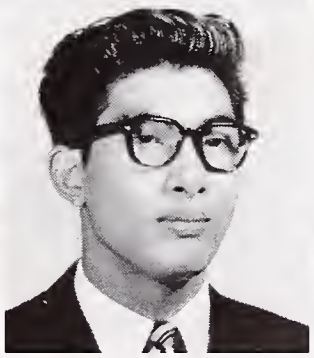
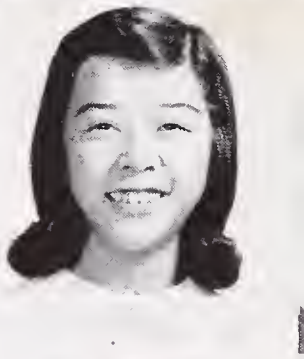

**JOHN CHUNG* — Art, History, H.R. Rep., C.S.F., B.O.C., L-11 Class Pres., H-11 Class Treas., H-12 Class Pres., Grad. Com., Senior Ball Com, Boys' State Rep., Operetta Staff, Pod Staff, Pod Sales, Assistant Pod Sales Manager, Pep Club, Speakers' Bureau, Senior Bid Chairman, Top Pod Salesman.

MARLENE CLARK — Business, Homemaking, Softball, Volleyball, G.A.A. Rep., H.R. Rep.

EUGENE RICHARD CLAYTON—Math, History, Voc. Shops

JERRY CLAYTON—Math, History, Science, B-Basketball, 10th Football, Stagecraft

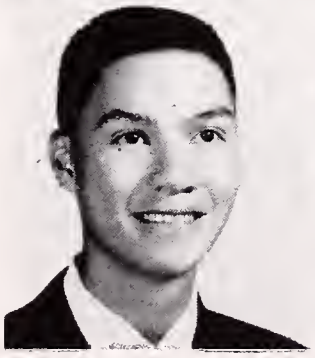

SENIORS

BRIANNE COFFEY — English, Homemaking, Business Speaker's Bureau, Pod Staff

ROBERT COLEMAN — Art, History, English, Senior Ball Com., Varsity Track and Football, Operetta, Art Club, Varieties.

GENEVA COLEMAN—Art

RICHARD CONRAT—English, Languages, Science, Pod, Jacket Staff, Varieties, Operetta, Orchestra, Photography Club, Sr. Dinner Com.

CYNTHIA CORDINER—English, History, H-10 G.A. Rep., Drama, L-12 Soc. Sec., H-12 Sec., H.S., C.S.F., Pod Staff, Jacket Staff, Young Demos Club, Sr. Dinner Com., Sr. Friends, Graduation Com., Pod Salesman, Sr. Ball Com.

CATHLEEN DAILY—English, History, Spanish, H.S., C.S.F., Travel Club, Sr. Friend, Speaker's Bureau, F.H.A., Sr. Announcement Com.

DIANA MURIEL DARNALL—English, History, H.S., C.S.F., L-11 Treasurer, Pompon Girl, Operetta, Varieties, H.R. Rep., G.A. Rep., Children's Theater, Drama Club, Sr. Friend, Speaker's Bureau, Fun Nite, Sr. Play, Sr. Ball Com., Sr. Reunion Com., Dance Club

CHARLES DAVIS—English, Math, History, B Basketball, General Shop

COMMEAL DAVIS — English, Science, Math, Business Adm., H-10 H.R. Rep., Sinkers, Softball, H-12 H.R. Rep., Dance Com., Pep Club, Bowling Club, Anything Club

DON DAVIS—Vocational Radio, English, Varieties, Fun Nite

LEONARD R. DAVIS—English, History, Math, Basketball, Football, Track, Baseball, Varieties, Fun Nite.

***RICHARD DAWSON**—Math, Language, History, English, Rally Com., Pod Staff, Sr. Reunion Com., Circle B, Speaker's Bureau

GLORIA J. DEADWYLER — Business, History, English

BOB DeCOSTA — History, Math, Sr. Dinner Com., Sr. Reunion Com.

NORMA DELGADO—English, History, Spanish, Math, G.A. Rep., H.R. Rep., G.A.A. Treas., Swim Club, Diving Club, Sr. Dinner Com., Jr. Statesmen, Bowling Club, Spanish Club, Travel Club, Sr. Friend, Craft Club, Pod Sales, Pep Club, Sr. Reunion Com.

DAVID DICKSON—History, English, Math, Varieties, Children's Theater, Rally Com., Orchestra

THEODUS DIXON — History, Music, English, Boys' Glee

SHARON DOI—Business, H.R. Rep., Tennis Club, Sno-Cone Com.

JOAN DORSEY—Business, History, English, Art, C.S.F., Senior Friend, Pod Staff, Speaker's Bureau, G.A. Rep., Jr. Achievement, Sr. Reunion Com., Sr. Play Pub., Dance Club, Pod Salesman

§SARAH DUNLAP—French, Math, History, Sr. Friend, Speaker's Bureau

CARL K. DWIGHT—Music, History, English, H.R. Rep., Marching Band, H.S., Pod Staff, Intramural Sports, Reunion Com., Sr. Ball Com., Sno-Cone Com., Pod Salesman

EDDIE EASTMAN—Business Ed., English, H.R. Rep., G.A. Rep.

NINA EDISES—Language, English, H.R. Rep., G.A. Rep., Varieties, Operettas, Sr. Play, Children's Theater, H.S., A Cappella, Pro Musica, Fun Nite Com., Sr. Ball, Sr. Friends, Sr. Dinner

VICTOR ELISCHER — Math, English, Varsity Football, Baseball

. . . FALL 1957

*MARTY ELLIS—Language, Math, D.M.S. Council, B.O.C., Band, Theater Orchestra, Drama Club, Staoe crew, Safety Council, Leaders Club, Tennis Club, H.R. Rep., A.F.S. Exchange Student, Speaker's Bureau, J.S.A., Operetta, Student Director

§PETER WILLIAM EUBANKS—Math, History, Sr. Play, L-12 Pres., Rally Committee, Pod Photographer, Swim Team, Varieties, Speaker's Bureau

LEROY EVANS—History, Science, Rally Com., Varsity Football, Pep Club, Block "B," Discussion Club, Drama Club

MARY JO EVANS—History, English, Business Education, H.R. Rep., L-10 Vice President, Drama Club, Senior Ball, Senior Reunion Com.

LYNETTE EYRING — Math, Language, Drama Club, Pod Staff, Jacket Staff, Pep Club, Senior Friend, Senior Dinner Com., Senior Reunion Com., Pod Salesman

SUZANNE FIFE—History, Math., Aeolian Choir, Drama Club, H-10 Class Council, G.A. Rep., Operetta, Young Republicans, Pep Club, Senior Friend, Senior Ball Decoration Com.

AL FISHER — Math, Science, English, Rally Com., Golf, Honor Society, C.S.F., L-12 Class Council, Senior Reunion Com.

NANCY FLEGAL—Language, Math, English, Senior Friend, Drama Club, Proctor, Senior Ball Decoration Com., Senior Play Publicity

DORIS CELESTE FLORIDA—Science, History, English

GENEANNE FLOYD—Math

§FLORA L. FOO—Business Education, English, Senior Friend, Pod Staff, Tennis, Volleyball, Basketball, Badminton, Senior Ball Decoration

PATRICIA FOUTS—Business Education, Math, Swimming, Senior Dinner Com.

BARBARA M. FREDERICKSON—History, Sno-Cone Com., Class Council, H-12 Social Secretary, G.A. Rep., Pod Staff

TRAVIS D. FRETTER—Math, Language, Science, Marching Band, Rally Com., H.S.

JEAN FUDGE—English, History, International Club, Swim Club, Bowling Club, Aeolian Choir, Operetta

PAUL E. FUHRMAN—Vocational

KAZUKO FUKUTOME—Business Education, English, Homeroom Rep., G.A. Rep., Senior Friend, Senior Ball Com., H.S., C.S.F.

WILLIE JEAN GANNER—Business Education, English

DOTTIE GARVELLA

JULIA W. GAVEY—History, English, Pod Staff, Pod Sales, Speakers Bureau, Senior Friend, Senior Bid Com. chairman, Stagecraft Club, Aeolian Choir, D.M.S. Council, Senior Play Publicity, Student Body Card Designer

SEMONIA GONZALES

SANDRA GOULART—History, Jacket Staff, Senior Play Publicity, Costume Production, Travel Club, Operetta

PETE GREEN—Math, English, Language, A.F.S., Highlights, Speakers Bureau, Drama Club, Pep Club, Senior Play, L-10 Treasurer, H-10 President, Class Council, H.R. Rep, Operetta, Varieties, Yell Leader, Student Body President, Burki Committee

ROLF HAASARUD—Math, English, Class Council, Football, Track, Rally Committee

SENIORS

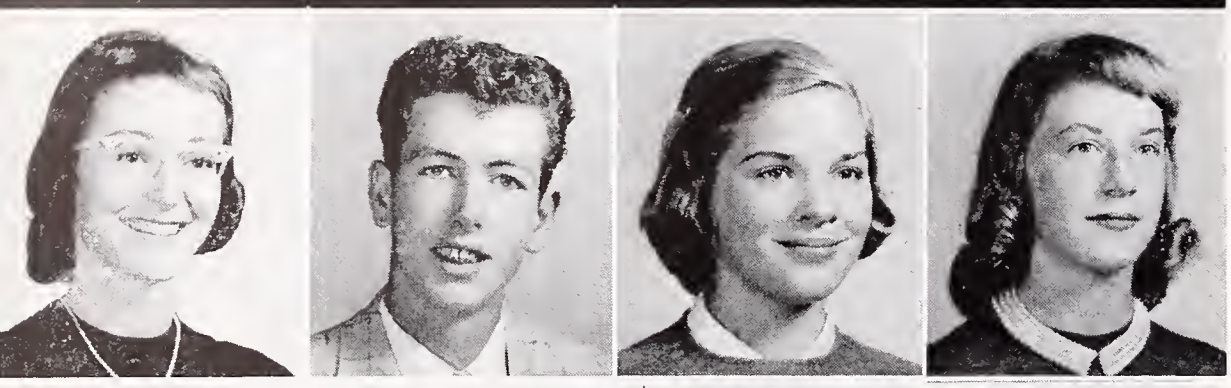

NANCY HACK — Languages, Math, English, HR Rep., GA Rep., H-10 Treasurer, L-11 Vice-Pres., G.A. Treasurer, Masquers, C.S.F., Pod Sales, Operettas, Speakers' Bureau, A.S.B.H.S. Treasurer, B.O.C.

JOHN HALL—Vocational Auto Shop

LOIS ELIZABETH HANLIN—Math, Pod Sales, H.R. Rep., Sr. Finance Com., Senior Friend

MARGARET HANNEN—Business, Honor Society, C.S.F., Craft Club

PATRICIA HANSEN — English, History, G.A. Rep., H.R. Rep., Pod Salesman, Operetta, Sr. Play

TYLER HARDING—English, Math, History, Football, Varieties, H.R. Rep., Speakers' Bureau

MARJORIE HARMAN—Music, English, Theatre Orch., Pro Musica, Chamber Orch., H.S., C.S.F., Operettas, Senior Friend, Usher

GAIL HARNETT—English, Spanish, History, Pod Editor, Senior Friend Co-chm., Speakers' Bureau, H.R. Rep., Pod Salesman, Drama Club, G.A. Rep., Fun Nite Com., H.S., C.S.F.

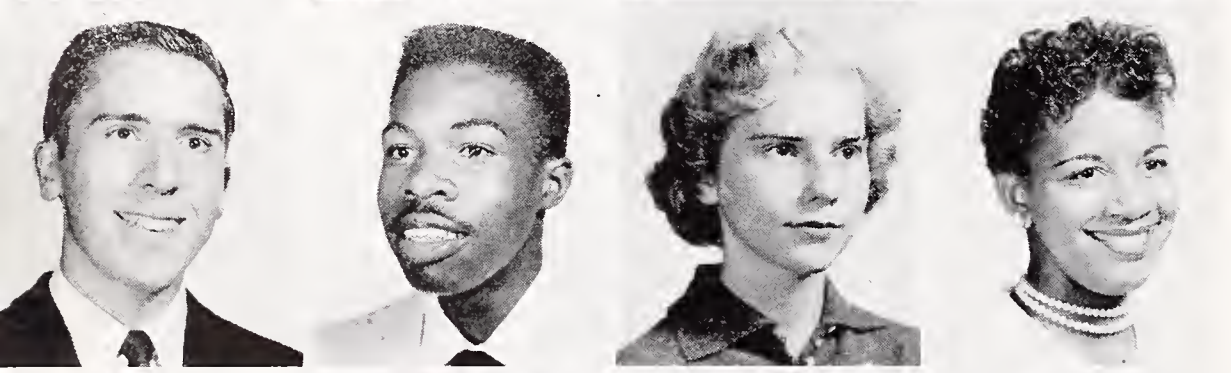

JOHN HATCH—Math, Orchestra

ARTHUR HATCHETT—History, Business, Reunion Committee

FLORENCE E. HAYES—Math, Drama, G.A.A. Rep., Stage Craft

MERCILE LORAINE HAYES—Business, English, Girls Glee, Adv. Glee

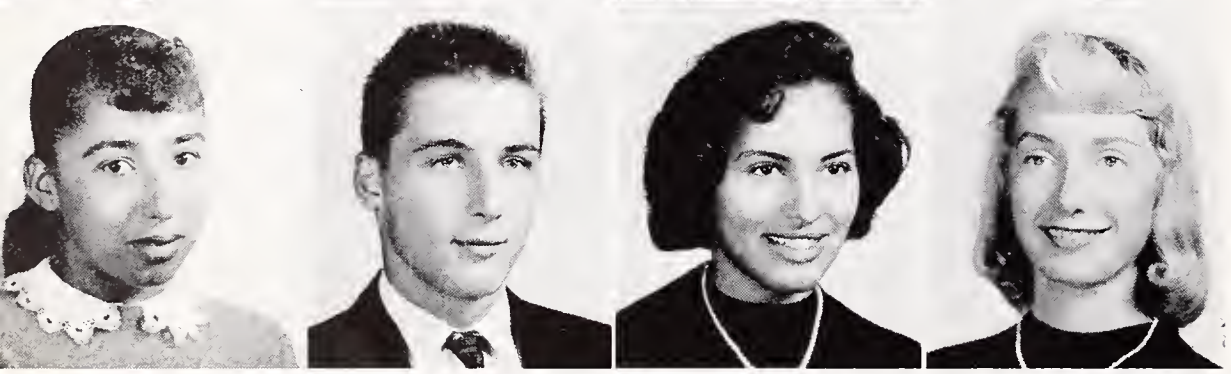

MARLENE OPAL HAYNIE—Homemaking, Swim Club, Sinkers, H.R. Rep., G.A. Rep., Sr. Dinner Com., F.H.A. Club

MICHAEL JACK HEDEMARK—History

KAREN HENRY—History, English, H-12 H.R. Rep., Drama Club, Band, International Club, Senior Com., Young Demos

MARIAN MAY HESSING—English, Languages, Pod Staff, Pod Sales, Drama Club, Sr. Play, Reunion Com., Sr. Ball Com., Speakers' Bureau, G.A. Soc. Sec., H.R. Rep.

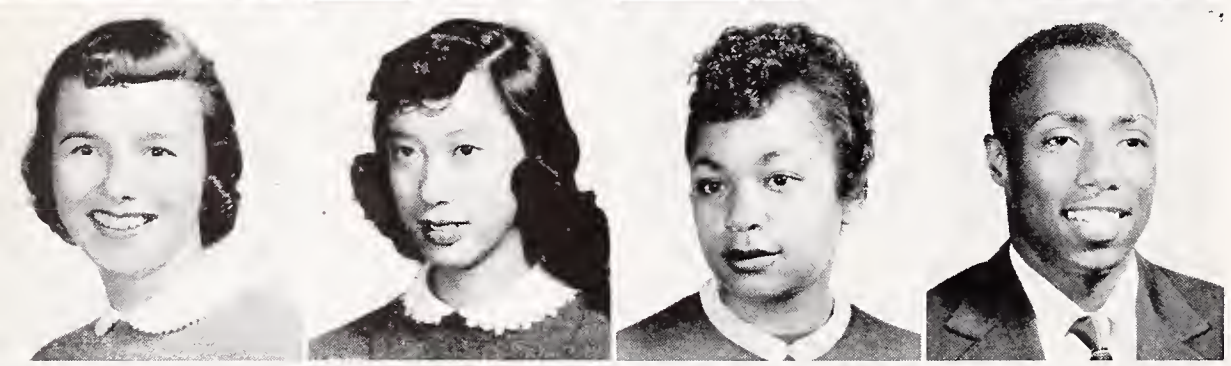

LESLIE HOFF—Math, Language, History, Drama Club, Varieties, H. R. Rep., G.A. Rep., H-11 Soc. Sec., Senior Friend, Sno-Cone Com.

MELANIE HOH—Language, Business, Senior Friend, G.A.A. clubs, C.S.F., Sr. Announcement Com., Sr. Ball Com.

GAIL HOLLY—Music, Swimming

HARVEY HOLMES—Art, English, Track, Rally Com., Varieties

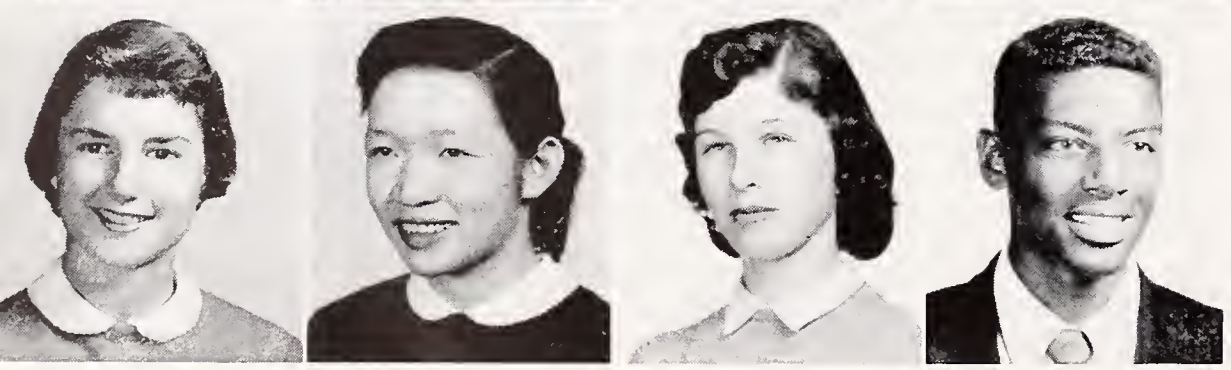

GALE HOUSTON—Math, Science, History, Language, Senior Friend, G.A. Rep., G.A.A. clubs, Pre-Med Club, Leaders Club, Pep Club, Pod Staff, Senior Play Publicity Com., Sr. Dinner Com.

LOUISE HUANG—Math, English, G.A.A. Vice Pres., H.S., Badminton Club, Tennis Club, Basketball Club, International Club

ELIZABETH HUDSON—Spanish, Business, G.A. Rep., Jr. Achievement, Swim Club, Drama Club, Proctor, Sr. Friend, Sr. Ball Decoration, H.S., C.S.F.

JERRY HUTCHINSON—Math, History, Science, Harmoneers, Football, H.R. Rep.

. . . FALL 1957

ANTHALENA JAMES—Business, Bowling Club, Tennis, Pep Club, Girls Glee, F.H.A.

SHARON JANG — Business, Senior Reunion Com. H.R. Rep.

LARRY JARAMILLO—History, Senior Reunion Com., Math Club

DOUG JENNINGS—History, H.R. Rep.

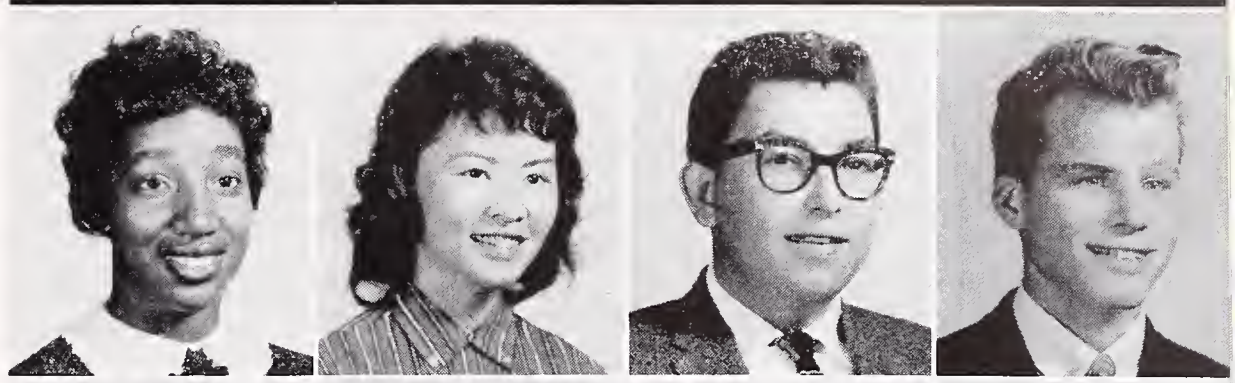

***SUSAN JENNINGS**—History, Languages, Jacket Staff, Pod Staff, Senior Friends, G.A. Rep., C.S.F.

GARY JOHNSON—Math, Languages, History, English

MARVIN W. JONES—History, English, Languages, Harmoneers, Rally Com., Stagecraft, Senior Reunion Com., Operetta

ELLEN B. JORGENSEN—English, Math, History, Synchronized Swim, Stagecraft, Senior Friend

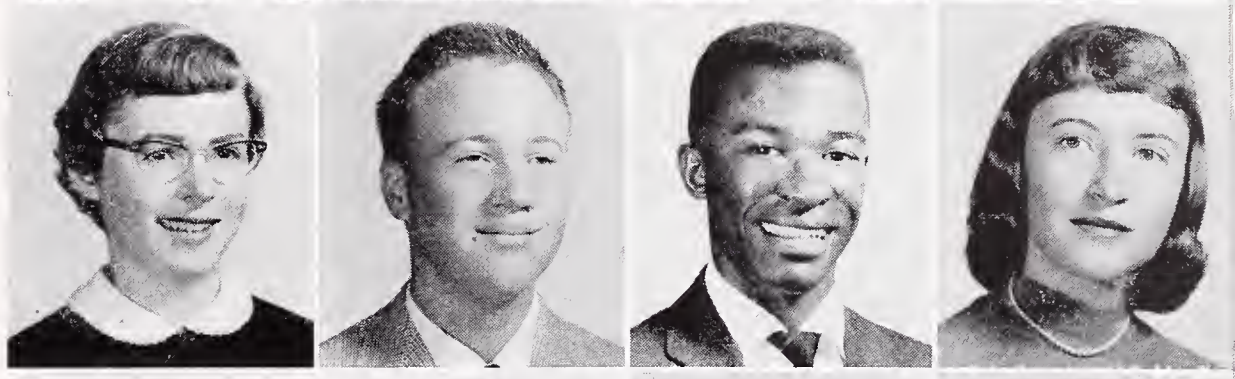

CAROL S. KALEVA—History, Pre-Med, Safety Council, Tennis

GEORGE IWAO KANEKO—Math, History, English, Mech. Drawing

KATHERINE KASSEBOHM — History, French, Senior Friend, G.A. Rep., Senior Play, D.M.S.

WENDALL KEAYS—English, Math, Rally Com., H.R. Rep., H.S., Sr. Ball Com.

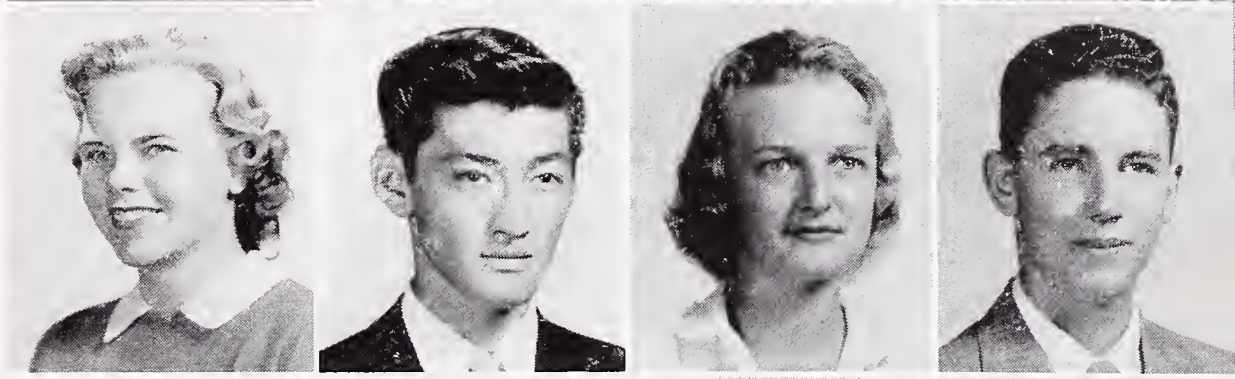

CARL DENARD KENDALL—Voc. Print, Mech. Drawing, Math, English, H.R. Rep., I Club, Ben Franklin Club

JOANNE KIDO—Business, H.R. Rep., Senior Friend, Honor Society, C.S.F., Sr. Announcement

SUSAN KJARSGAARD — English, Language, Math, History, H.R. Rep., G.A. Rep., G.A.A. Council, Leader's, Swim Club, Masquers, U.N. Forum, H.S., C.S.F., Senior Friends, H.S. V.P., Sr. Finance

§KARLA KOBELT—French, Senior Friends, Varieties, H.R. Rep.

KRIS KOVAK—English, Business, Pod Salesman, Junior Achievement, Pep Club

JUDY KYSH—Spanish, English, Math, History, Pod Salesman, H.R. Rep., G.A. Rep, Senior Friend, H.S., Varieties, Senior Ball, Drama Club, Speakers' Bureau, Pod Staff, Pep Club, Senior Reunion Com.

ELIZABETH LATAPIE—History, English, Senior Friend, Pod Staff, G.A. Rep. H.S. C.S.F., Speakers' Bureau, Girls Glee, Senior Finance Com.

JOYCE LATIMER—Spanish, English, History, G.A. Rep., Drama Club, Pod Staff

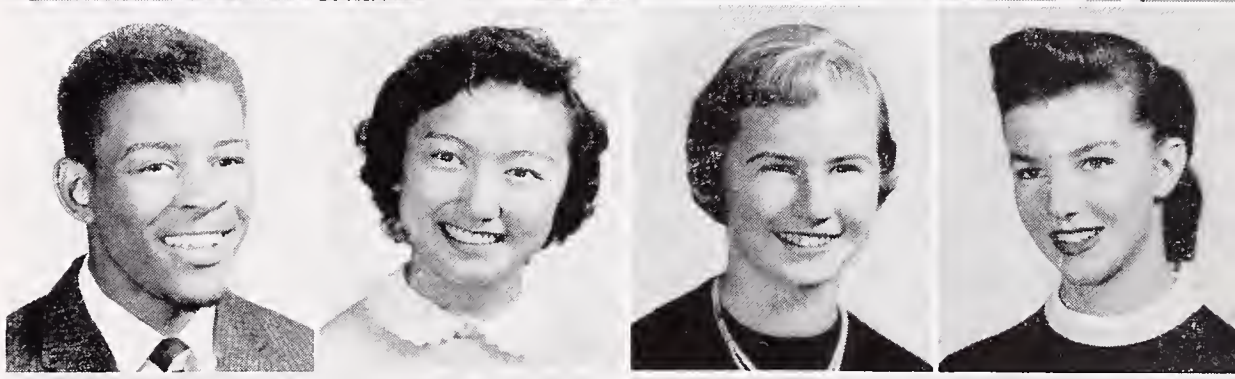

MICHAEL LAWRENCE—Math, Spanish, English, Chess Club, Bowling Club

HERBERT LEE—Business, Music, Math, Operetta, Rally Com., A Cappella, H.R. Rep., Harmoneers, Sr. Ball Com., Veep Junior Achievement, Pro Musica, Drama Club

§MYRON LEE—Spanish, Math, Music, English, Dance Band, Concert Band, H.R. Rep., L-12 Veep, Operetta, Varieties, Orchestra, C.S.F. Veep, Rally Com., Sno-Cone Com.

***STEPHEN LEWIS**—English, Math, History, Language, Pod Sales, C.S.F., H.R. Rep., H-12 Veep, Senior Com.

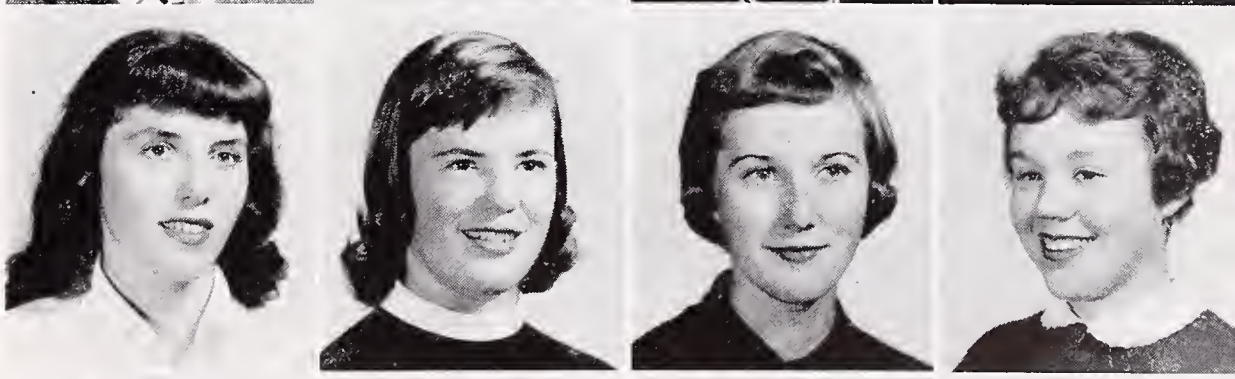

SENIORS

SUSAN LIGHT — Homemaking, Proctor, Pep Club

KENDRICK LIM—Math, Mechanical Drawing Intramural Basketball

***KAREN LINDSAY**—English, Math, Languages, Homeroom Rep., G.A. Rep., Operetta, Dance Club, C.S.F., Senior Friends

SHIRLEY LOBDELL—English, Music, Band, Orchestra, Jr. Red Cross, Senior Friends

ROBERT B. LONG—History, Math, Spanish, Homeroom Rep., Senior Dinner Com., Basketball

SHIRLEY LOUGHLIN—Business

***SHARON LOW** — Language, C.S.F., Senior Friend, Crafts Club, Senior Ball Bid Com., L-10 Sec., Homeroom Rep.

JOHN LOZANO, JR.—Vocational

CLIFFORD LUM — Spanish, Math, English Honor Society, Rally Com., Homeroom Rep.

CHRISTINA LUPERINE—Math, English, G.A.A. Rep.

VICTORINA LUPERINE—Math, English, Homeroom Rep.

RON MACDONALD — English, Math, Rally Com., Varieties, Speakers Bureau, Pod Staff, Sno-Cone Com.

DENNIS MADDOX—Math, Science, Football, Varieties, Harmoneers, Block "B"

CHARLES GEORGE MAHAKIAN — Science, English, Math, Rally Com., Senior Dinner Com., Science Club, Pre-Med Club, H.S., Bowling Club, Cinema Club, Discussion Club, Young Democrats

BARBARA DIANE MALEY—Business, Proctor

ELOY M. MAOKI—Math, L-10 Football, Intramural Basketball, B Track

PHYLISS MARTIN — Business, G.A.A., G.A. Rep., Homeroom Rep.

TOM MELGAARD—English, Math, Latin, J.S.A., Pod Sales, Finance Com.

§JEAN MERRILL—Spanish, English, G.A. Rep., Operetta, Pro Musica, Drama, A Cappella, Senior Friend, Senior Play, Senior Play Publicity

DONNA MEYERS—History, Music, Varieties, Aeolian Choir

§ED MILLER—Math, Science, H-11 Vice President, Homeroom Rep., Jacket Staff, Assistant Chairman Rally Com.

JANICE MILLS — Music, Operetta, Varieties, Homeroom Rep., G.A. Rep., A Cappella, Assemblies, Senior Friend, C.S.F.

CALVERT MOORE—Spanish, English, History, Jr. Statesmen, Honor Society, C.S.F., H-12 Treasurer, Spanish Club, Pre-Med Club, Jacket Staff, Pod Staff, Swimming, Chairman Finance Com., Graduation Com., Bicycle Court Judge, Senior Play, Senior Reunion Com.

GERALD MORRIS—Vocational Print, Bowling Club

. . . FALL 1957

BURT MOYER—Math, English, History, Football

SHELDA MYERS—History, Math, Costume Production, Senior Play, Christmas Pageant, Senior Friend, Senior Announcement Com.

TAKAO NAKANO — Math, Swimming, Rally Committee

ANN NAKAZAWA—Business, Badminton and Tennis Clubs

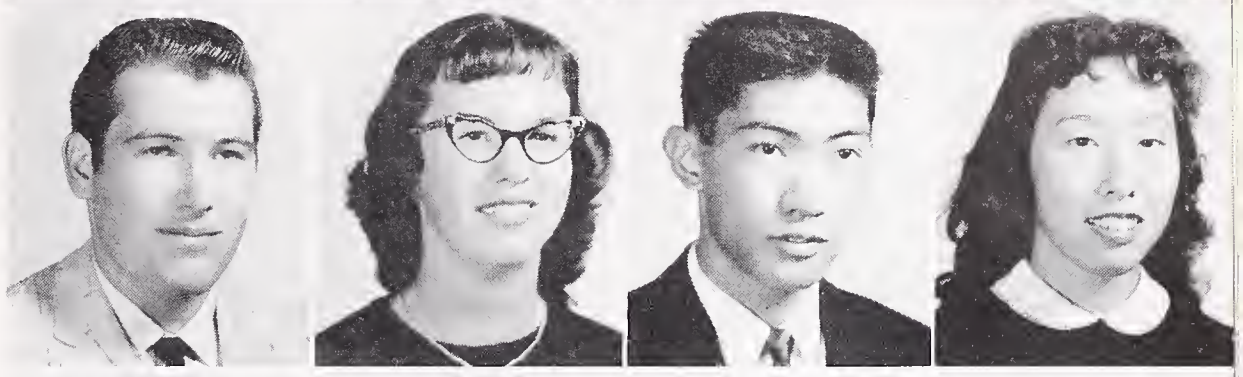

GROVER C. NELMS, JR.—Science, Language, Math, H.R. Rep., Stamp and Coin Club

HARVEY NELSON—Voc. Machine Shop

§DAVE NEWSOM—Math, Spanish, English, History, Rally Com., Block "B," Senior Play, Operetta, Golf, Hi Lights, Speakers' Bureau, Co-Chairman Senior Dinner, Football

WENDY NICOL—English, Math, G.A. Rep., H.R. Rep., Pod Staff, Pod Sales, Operetta, Drama Club, Pep Club, Dance Club, Senior Friends, Sr. Ball Com.

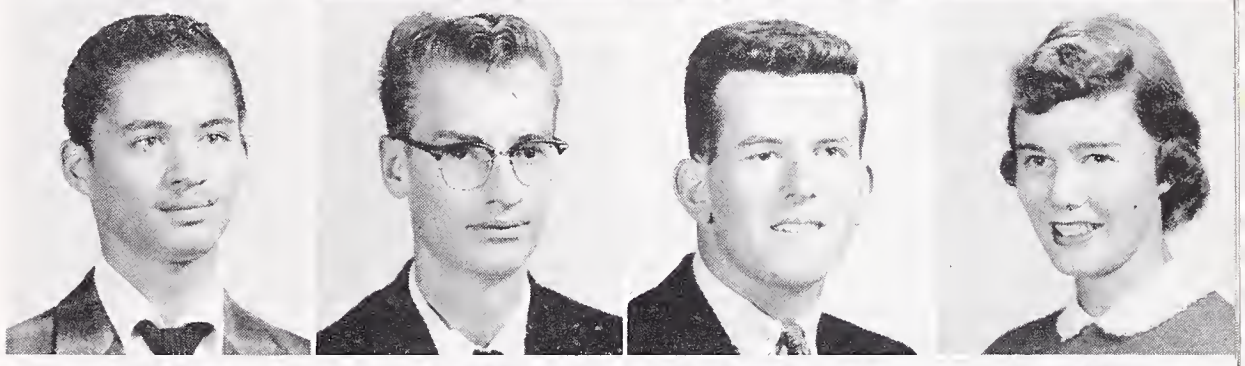

ILENE O'BRIEN—Business, Homemaking, Costume Production, Senior Play, Christmas Pageant

GAYLE PAGE—Spanish, English, H.R. Rep., G.A. Rep., Drama Club, Senior Friend, Sno-Cone Com.

RICH PALFIN—Math, Science, English, Varsity Football, Rally Com., H.R. Rep., Pod Staff, Block "B"

ELAINE PAPPAS—History, English, G.A. Rep., Operetta, Drama Club

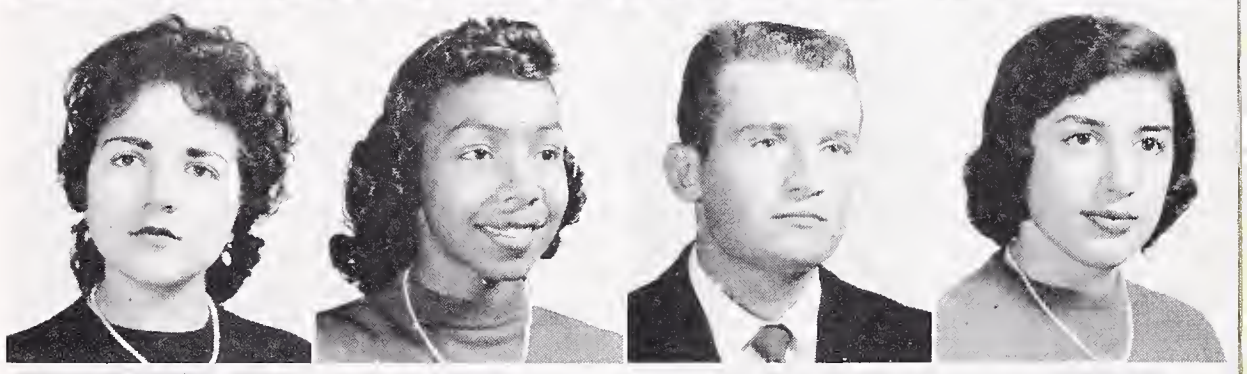

FRED PERRY—Math, Voc. Machine Shop

MARY L. PONCE—Business, G.A.A., Costume Production, Senior Com., Rec Swimming

BARBARA PRESTON—Math, French, G.A. Rep., Senior Finance

CARL HEITI RAAMAT — Math, History, Language, Science, Rally Com., H.R. Rep., Stamp and Coin Club

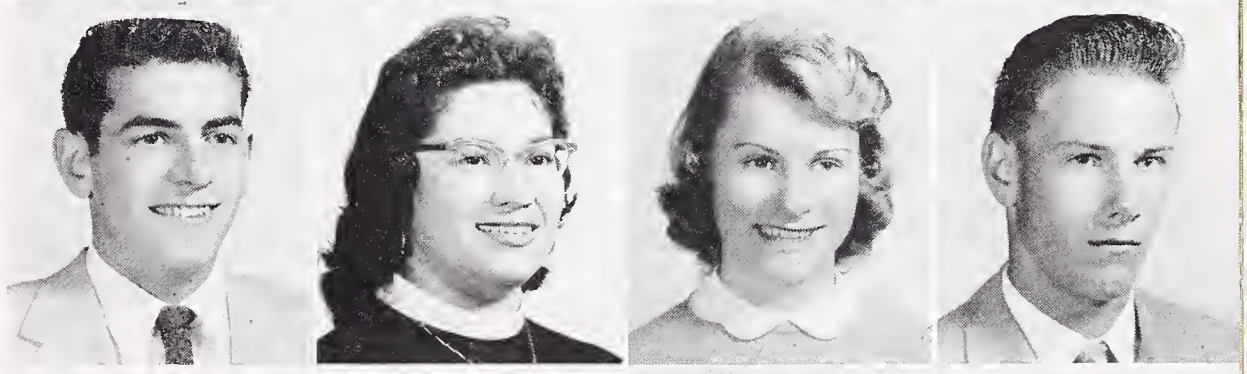

SHIRLEY ANN RAMBO—Business

VERA A. RAMIREZ—Business, English, G.A.A., Sinkers, Rec Swimming, Senior Gift

RON REESOR—French, History, English, Math, Varieties, H.R. Rep., A Cappella, Harmoneers, Rally Com., Senior Gift

AUSTIN RELLER—Math, English, French

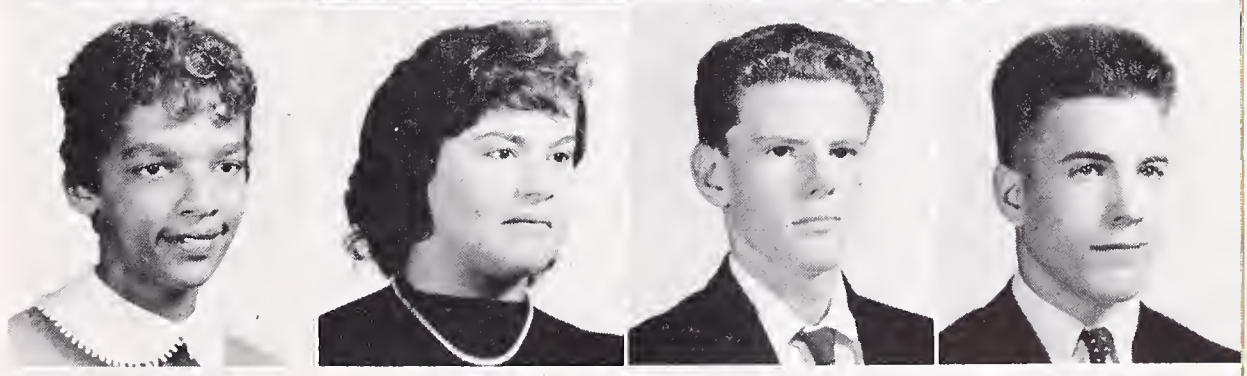

GARY LOYED RESSER—English, History, Math, Football, Track, Block "B"

RACHEL REYES — Business, Operetta, Junior Achievement, Aeolian Choir, Choral Festival

CAROLE RHODA — French, History, Drama Club, Proctor, H.R. Rep., G.A. Rep., Operetta, Senior Friend, H.S., C.S.F., Speakers' Bureau, Pod Staff, Pep Club, Senior Play, Senior Com.

PETER RICH—History, English, H.R. Rep., Football, Track, A Cappella, Varieties, Proctor

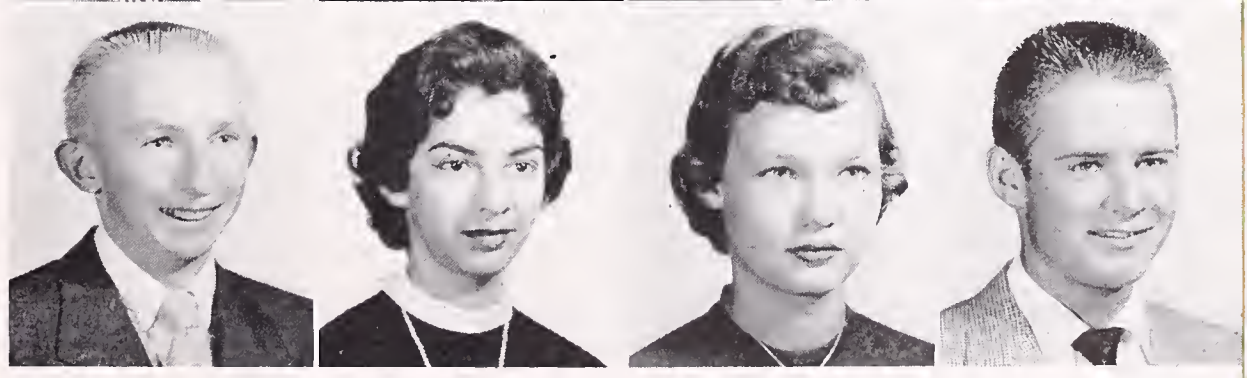

SENIORS

JOSE RODRIQUEZ

JOY ROTELLA—History, G.A. Rep., Homeroom Rep., Aeolian Choir, Operetta, Masquers, Senior Dinner Com.

SALLY SAID—Language, Business, Homeroom Rep., G.A. Rep., Aeolian Choir, Girls' Glee

RAY SALVO—History, Block "B," Varsity Baseball, Electronics Club, Rally Committee, Burke Com.

§JANE SAMMIS—Foreign Language, C.S.F. Secretary-Treasurer, Aquarium Club, Jacket Editor, B.O.C., Diving Club, Pod Sales, Drama Club, Young Republicans, Operetta, Homeroom Rep., Senior Ball Com, Senior Dinner Com.

†SHELBY SAMSON—French, History, Pod Sales, Homeroom Rep., G.A. Rep., Jr. Statesmen, Pro Musica, Stage Crew, Senior Friends, Operetta, Varieties, Young Democrats, Drama Club, Aeolian Choir, A Cappella

BARBARA ANN SANTI—Business, Senior Ball Bid Com.

BARBARA ANN SAUCEDA — Homemaking, G.A.A., Sno-Cone Com., Pod Salesman

JUDY SHIREK — French, History, Homeroom Rep., Varieties, Drama Club, Pompon Girl, Senior Friend, Senior Play, H-12 Fun Nite Com., Senior Ball Com.

GEORGE SMITH—History, Math, Homeroom Rep.

MARIE SMITH—Homemaking, F.H.A.

ELEANOR SODERMAN—History, Business

LOUISE SPENGLER—Math

ARDELLA STANGLER — Business, G.A. Rep., Homeroom Rep., Recreational Swim

DAVE STEIGELMAN—Math, English

SHERYL STEVENS—Spanish, History, Homeroom Rep., Speakers' Bureau, Drama Club, A Cappella, Varieties, Operetta, G.A. Sec., Senior Friends, H.S., Pod Sales, Sno-Cone Com., Senior Dinner Com., Senior Play

JEANETTE STEWART—History, Senior Friend, Jacket, Homeroom Rep., G.A. Rep., Aquarium Club, Drama Club, Senior Dinner Com., Senior Play Publicity Com., Senior Play

IDA MAE SWAIN—Business

ARETHA SYPERT—Business

LEON TABOR JR.—Math, General Shop, Homeroom Rep., Intramural Basketball

TAMARA TAYLOR — Language, Drama Club, Pro Musica, Pep Club, G.A. Rep., Homeroom Rep., Operetta, Varieties, Orchestra, Dance Club, Senior Friend, H.S., C.S.F., L-10 Social Sec., H-10 V-P., Pompon Girl, L-12 secretary

JOHN TEMPLETON—Math, Music, Band, Orchestra, Rally Boy, Varieties, Operetta, Pro Musica, Dance Band, Senior Dinner Com.

*KATIE THORNTON—Spanish, Math, History, Homeroom Rep., Senior Friend, Pod Staff, Aquarium Club, Senior Dinner, Announcements

STELLA TORRES—Business, Homemaking, Costume Production

. . . FALL 1957

DARROLL TRANER—Math, History, Pod Staff, Jacket Staff, Pod Sales, Sr. Reunion Com.

BETTY TURLEY — Homemaking, Sinker, G.A. Rep., F.H.A.

PATRICIA TURNER—Art, H.R. Rep., G.A. Rep., Drama, Pod Staff, Pro Musica, Pep Club, Sr. Com., Proctor, Rec. Swim, Dance Club

LINDA TYLER — Business, History, Sno-Cone Com.

CAROL UHLINGER—Math, Spanish, History, Sr. Friend, C.S.F., G.A.A. Clubs, Proctor, Pod Sales, Sr. Dinner Com., Sr. Play Publicity Com.

JERRY UMAWATARI—Math, History

STEVE URRY—Science, Math, Sr. Dinner Com.

§ROBERT VERHOOGEN—Math, Language, History, C.S.F. Pres., H.R. Rep., Speakers' Bureau, Rally Com., Sr. Play, Grad. Com.

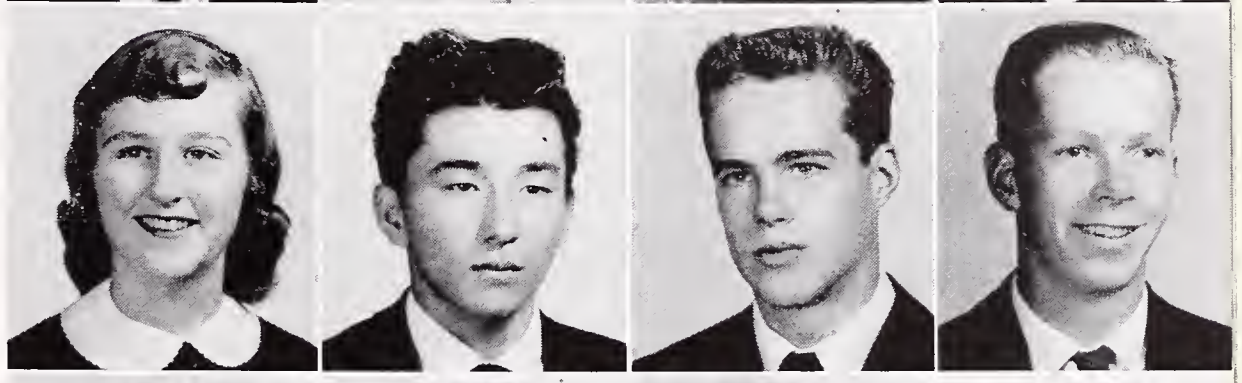

DAVID LEON VIALE—Math, Language, Pod Sales, Radio Club, Pod Staff, Rally Com., Sno-Cone Com.

JEAN VIRTA—Spanish, Drama Club, Stagecraft, Speakers' Bureau, Pod Sales, Varieties Aquarium Club, Pod Staff, Sr. Friend, Sno-Cone Com., Sr. Announcements, Aeolian Choir

PETE WALKER—Math, English, H.R. Rep., Interm. Swim, Sr. Gift Com., Rally Com.

PAUL C. WALLACE — History, Track, Cross-Country, Basketball

JIM WARNER—History, Math, H.R. Rep., Block "B," Golf Rally Com., Pod Staff, Varieties, Speakers' Bureau, Sr. Play

JIM WASSON—Math, Science, French, Football, Swim Team

JOHN WEATHERHOLT—Math, H.R. Rep., Varieties, Dance Band, Band

§DON WEILERSTEIN — Math, Spanish, Music, Science, Pro Musica, Operetta, Varieties, Sr. Play Orchestra, Young Demos.

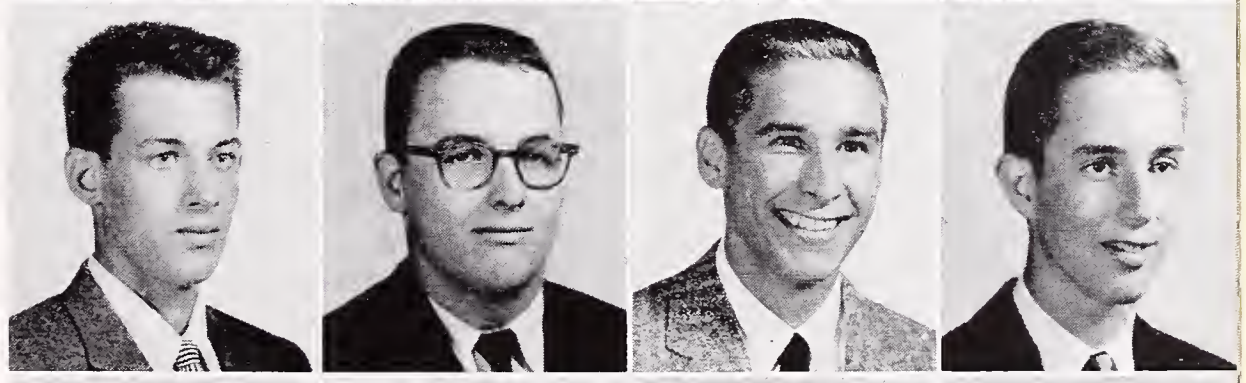

BARBARA WHITBY—Math, History, H-10 Soc. Sec., L-11 Sec., G.A. Rep., Operetta, Dance Club, Sr. Friend Chairman, B.O.C., Aeolian Choir, Sr. Ball Com., Sr. Reunion Com.

LARRY WHITE—French, Math, Jacket

GORDON WHITEHEAD—Spanish, Math, Track, Crosscountry, Basketball, Rally Com., H.R. Rep., Block "B," Pod Sales

CONNIE WILANDER—Spanish, G.A. Rep., H.R. Rep., Sr. Dinner Com.

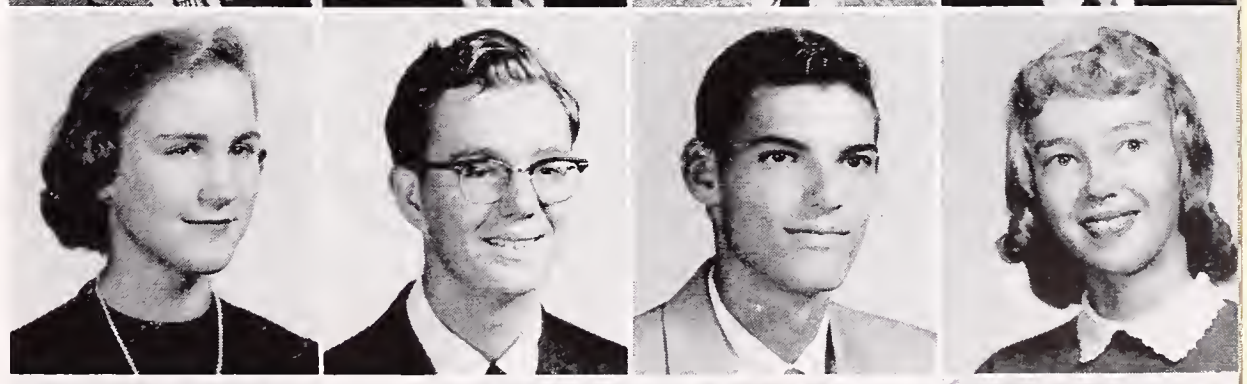

SEAN WILDER—Art

GUY WILLIAMS—History, Track, Boys' Glee, H.R. Rep., Masquers Club, H-12 Class Council, Sr. Ball Com., Sr. Play Com.

HERBERT WILLIAMS—Math, Football

DENNIS WILLIS—Vocational

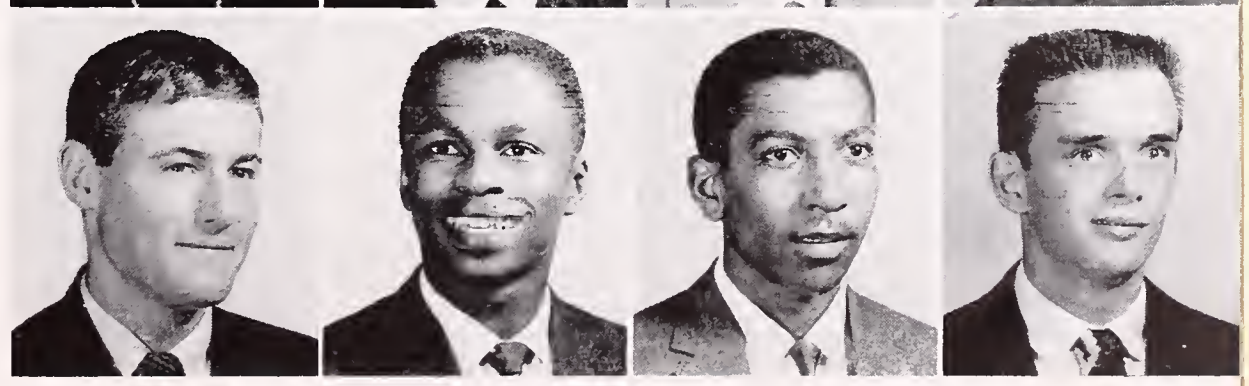

SENIORS

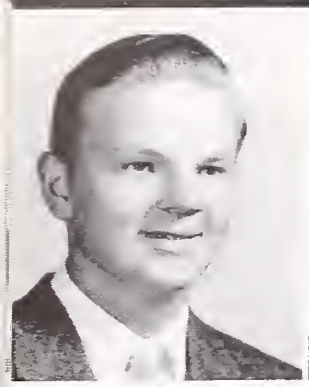

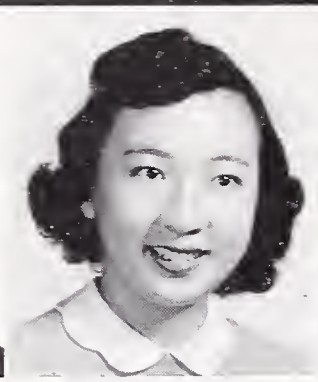
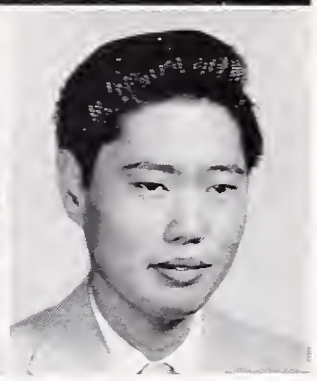

ED WUORIE—Math, History, English, Camera Club

DORIS WYATT — History, English, Business, G.A. Rep., Recreation Swim

BARBARA JUDY YEE—Math, Spanish, English, H.S., C.S.F., Sinkers, Senior Friend, Senior Gift Com.

†**MICHAEL YOKOTA**—Math, English, Mechanical Drawing

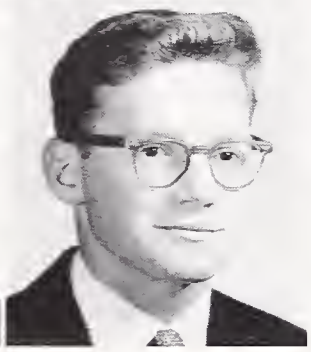

LOIS YOUNG—Music., Pep Club, Homeroom Rep., D.M.S.

DAVID YOUNGS—Math, Homeroom Rep., Electronics Club, Rally Com., Senior Reunion Com., Senior Dinner Com.

ALICE YUAN—Math, Language, Homeroom Rep., G.A. Rep., H-11 Secretary, Honor Society, C.S.F., Varieties, Operetta, Pod Salesman, G.A. President

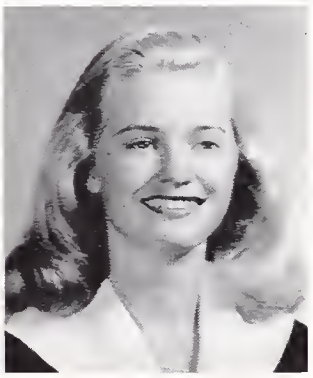

SUMMER SCHOOL

SANDRA LEWIS

KATHY SWEAZEA

CAMERA SHY

HARRY BROWNE

CAMERON BROWN

CHESTER CLEVELAND

DON McDOWELL

MARTIN SINGER

HIGH TWELVE CLASS COUNCIL

Officers: John Chung, President; Steve Lewis, Vice-President; Cynthia Cordiner, Secretary; Barbara Fredrickson, Social Secretary; Cal Moore, Treasurer.

Home Room Representatives: Al Batchelder, Connie Bouldin, Sharon Doi, Nina Edises, John Hatch, Karen Henry, Bob Long, Ed Miller, Jeanette Stewart, John Weatherholt, Guy Williams.

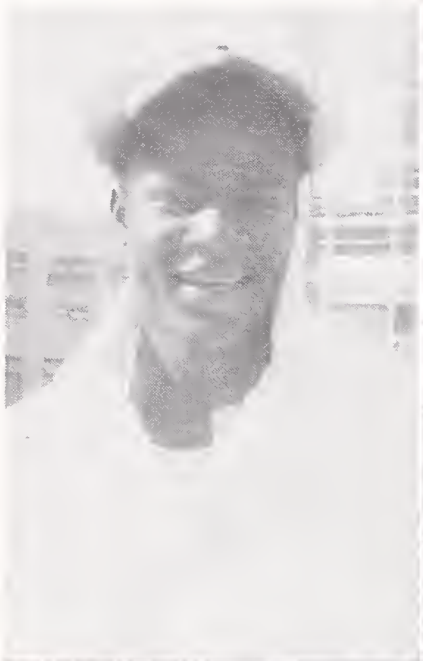

It matters not how long we live, but how.
—P. J. BAILEY

LOWER CLASSES

OFFICERS

Fred Tuemmler	President
Dave Berglund	Vice President
Jean Gallagher	Secretary
Lynn Hannaford	Social Secretary
Chuck Josephs	Treasurer

LOW TWELVE CLASS MESSAGE

In three years at Berkeley High, the spirit has never been equal to that of this semester. Though some credit is due the newly formed Pep Club, Band and faculty, most of it must go to you—the students.

The Low Senior activities were devoted mainly to increasing our class treasury for big things to come next spring. With the noon movie and Fun Nite General Store, we were able to do this successfully. I wish to thank the class officers, council and class members who helped make this a successful term.

Special thanks is due Mr. Elgin Erickson, our sponsor, for his interest and concern with our activities.

It has been a wonderful experience being your Low Twelve President.

Very sincerely,
Fred Tuemmler
L-12 President

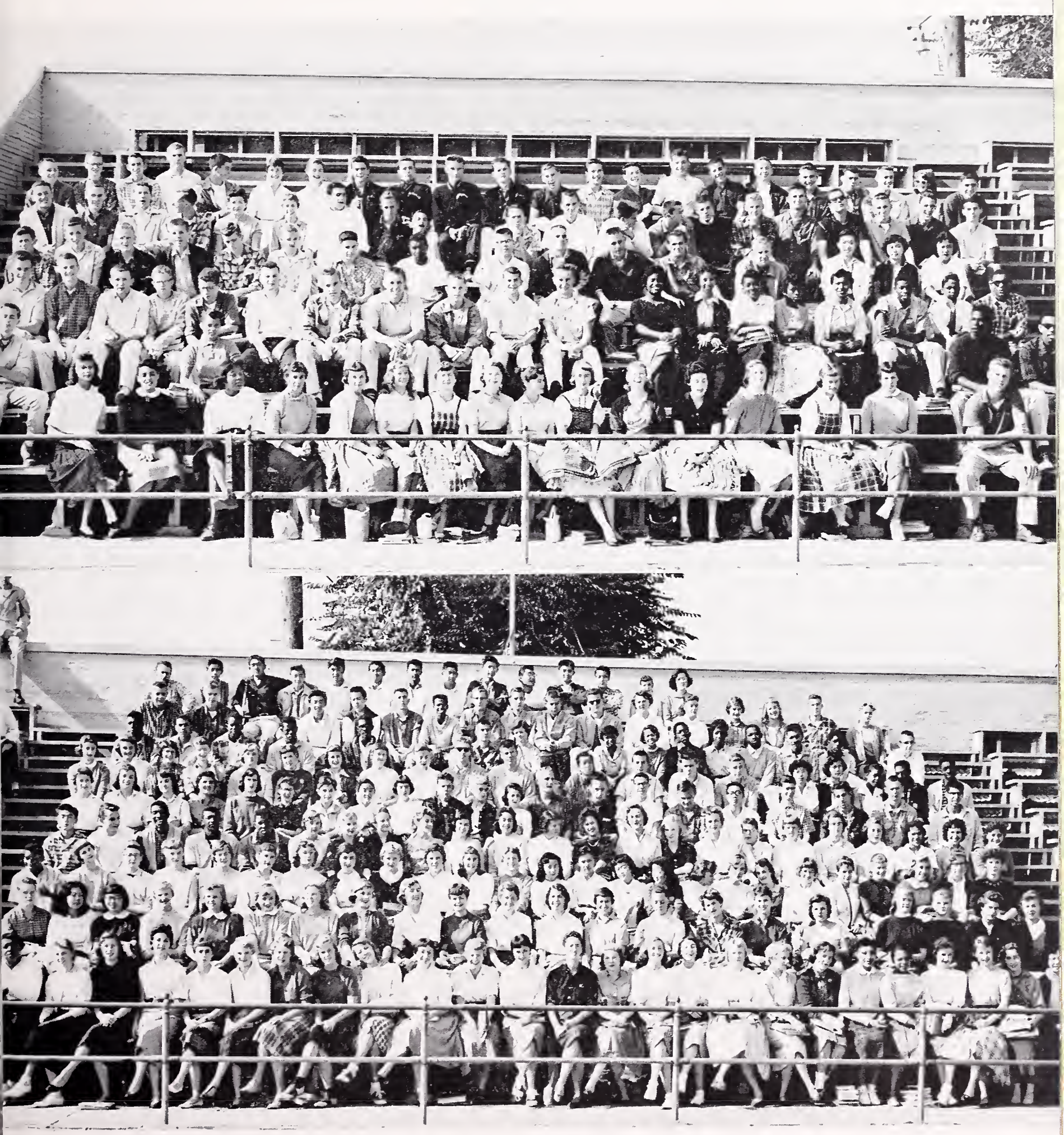

HIGH ELEVEN CLASS MESSAGE

It has been both interesting and enjoyable being class president this term. With the able support of our many home room representatives we accomplished all that we set out to do. Especially gratifying was the cooperation of the low-eleven class in presenting our Junior Prom. Our class sponsors, Mr. Woodside and Mr. Linstedt, were of great assistance on every problem presented to them. The term was successful financially due largely to the spirited volunteer work. Thanks again for the opportunity to serve you as H-11 president.

George Ruben
H-11 President

OFFICERS

George Ruben	President
Gordon Kono	Vice President
Katherine Takefuji	Secretary
John Benson	Treasurer
Carolyn Davis	Social Secretary

HIGH TEN CLASS MESSAGE

Throughout this past year our class has been one of the most spirited classes at Berkeley High. I would like to thank all those who made this such a great class this term.

I would like to thank our sponsor, Mr. Carr. I would especially like to thank our terrific council. No other council could have done a better job. It is with gratitude that I thank all my fellow classmates to whom our success should be attributed.

Thank you for the honor and privilege of serving as your H-10 president this last term.

Mike Carter
H-10 President

OFFICERS

Mike Carter	President
Ronald Tsukamoto	Vice President
Barbara Gregg	Secretary
Anne Treutlein	Treasurer
Sylvia Kassebohm	Social Secretary

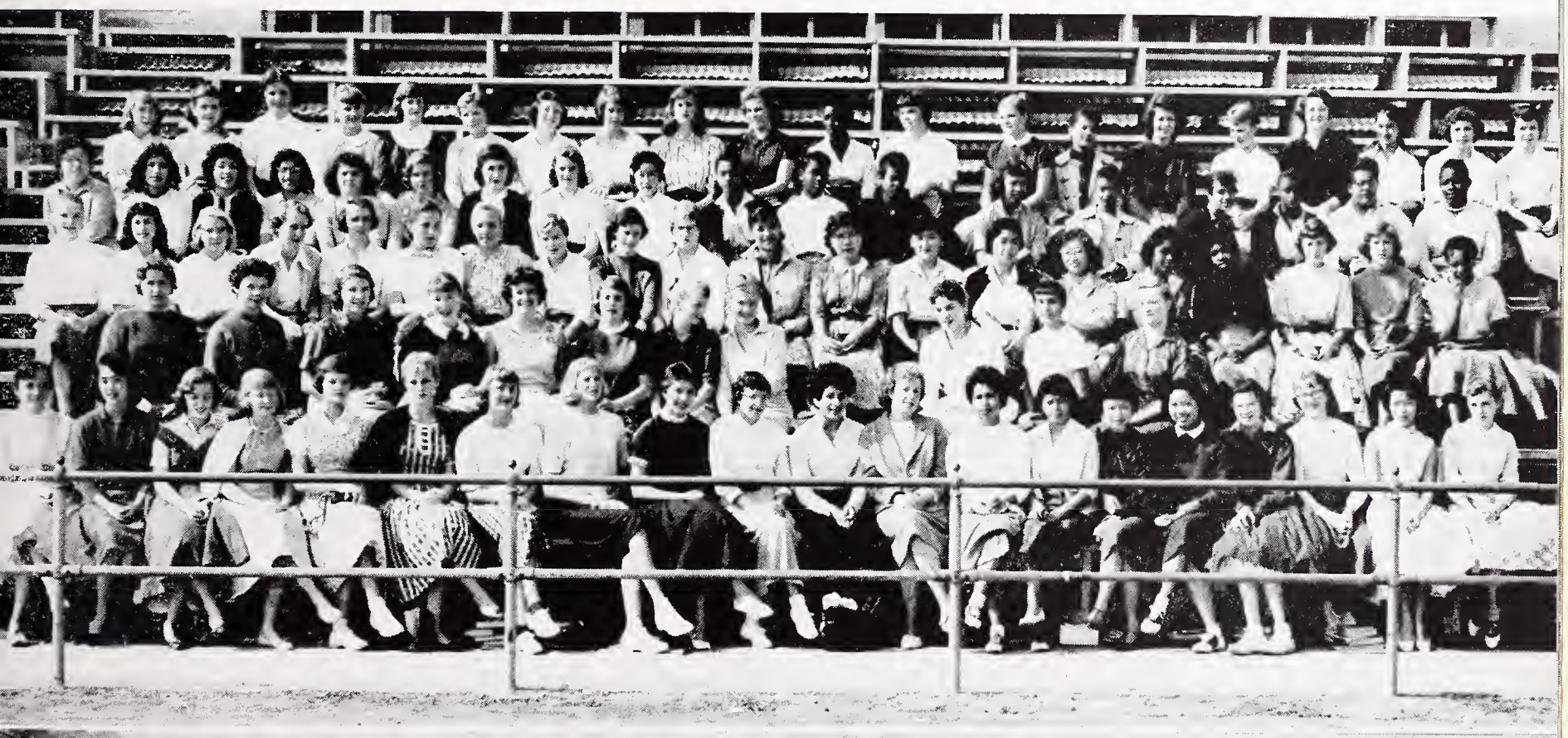

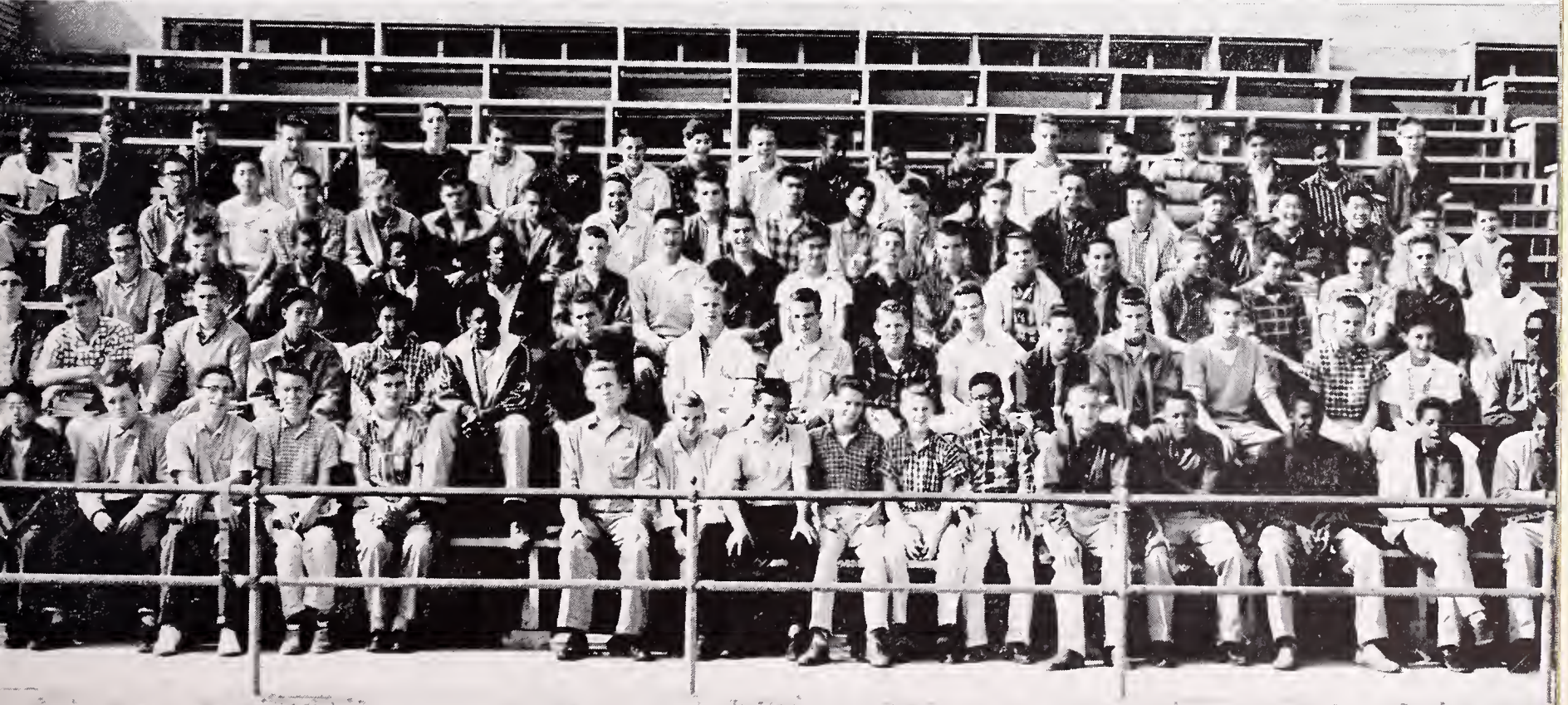

OFFICERS

Conrad Chevez	President
Brenda Dennis	Vice President
Carol Parsons	Secretary
Myron Artist	Treasurer
Leola Higgs	Social Secretary

LOW ELEVEN CLASS MESSAGE

This past term has been a most successful one for the Low Eleven Class. The Junior Prom, "Fascination," was a sellout. Our class treasury has grown considerably larger by our sales of ice cream at the football games, cupcakes on the slope, and at Fun Nite. This shows how well our class worked together as a group.

I wish to thank all of those who participated in any school or class activities. Also, thanks to the other class officers, homeroom representatives, and to Mr. Schrump and Mrs. Cory, our sponsors, for their wonderful cooperation which helped to make this term a success.

Representing you on the B.O.C. has been an experience I shall never forget. Thank you for giving me this opportunity.

Best of luck to all of you,

Conrad Chevez
L-11 President

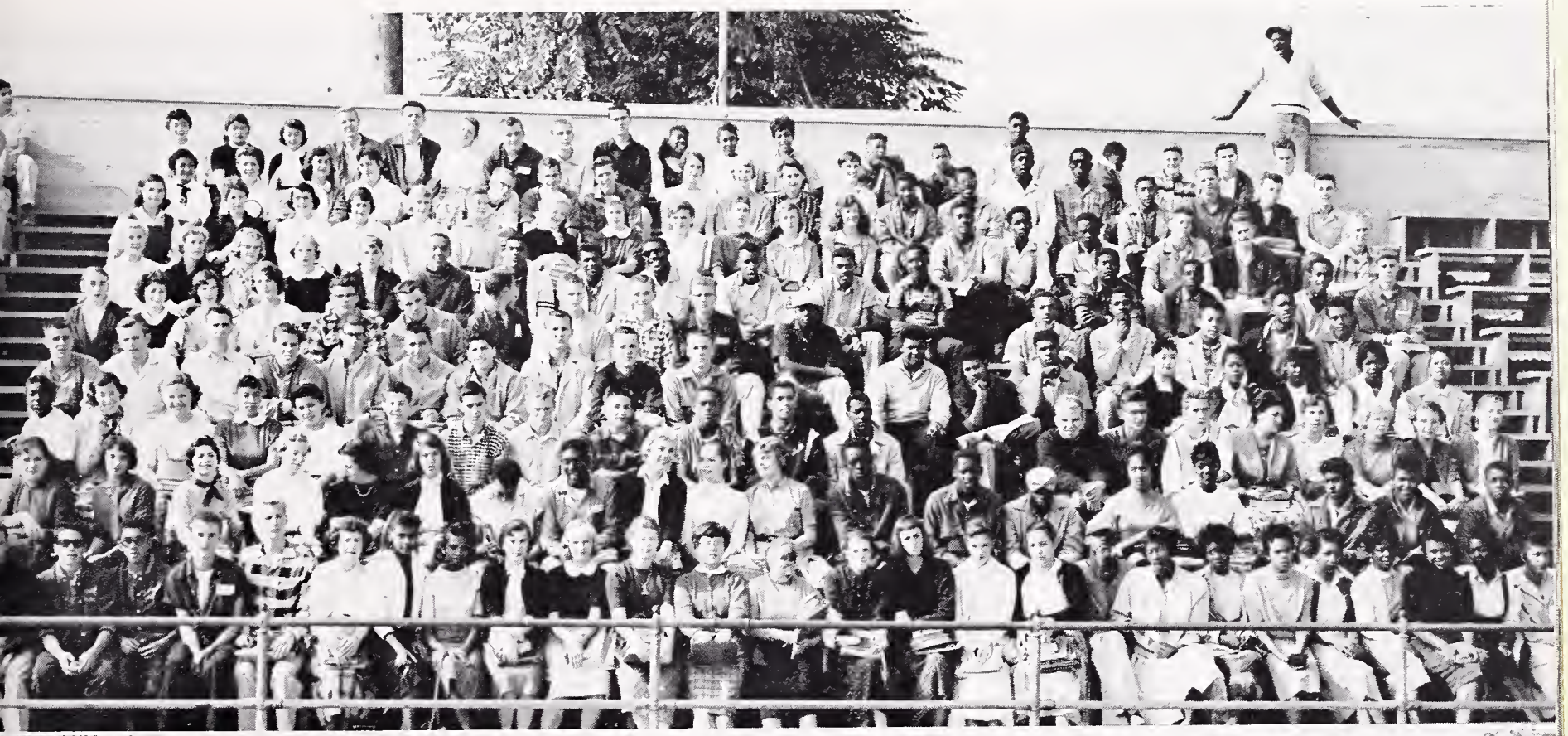

OFFICERS

Gene Hennen ..... President
Susan Moscrip ..... Vice President
Carolyn Key ..... Secretary
Cassandra Jones ..... Treasurer
Gretchen Fretter ..... Social Secretary

LOW TEN CLASS MESSAGE

It was a great surprise, but a happy one being elected as L-10 president. Many thanks to the students of the L-10 for electing me.

My position gave me a great sense of responsibility, and I hope to be of great service to my school and fellow students throughout the rest of my stay at B.H.S.

Gene Hennen
L-10 President

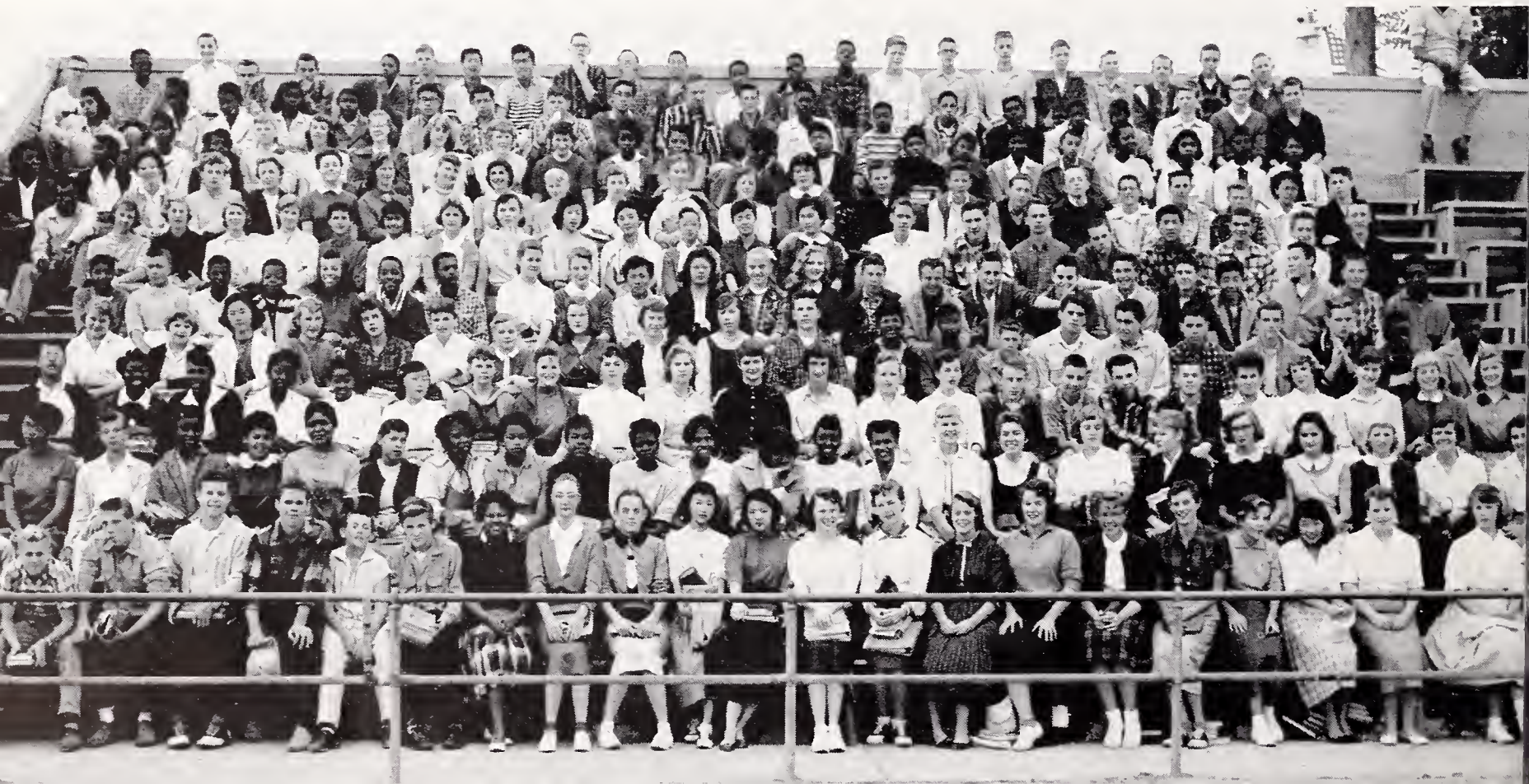

It is men who make a city

not walls or ships without crews.

—NICIAS

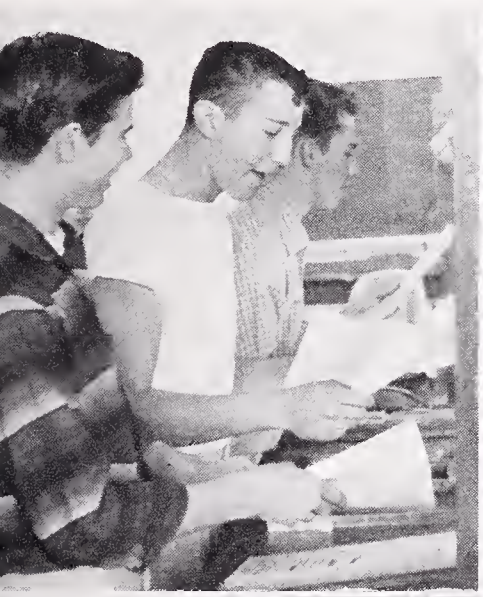

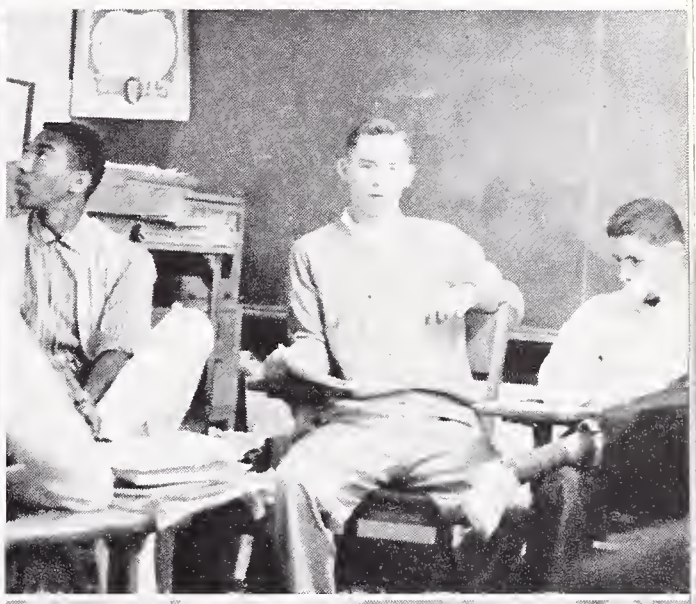

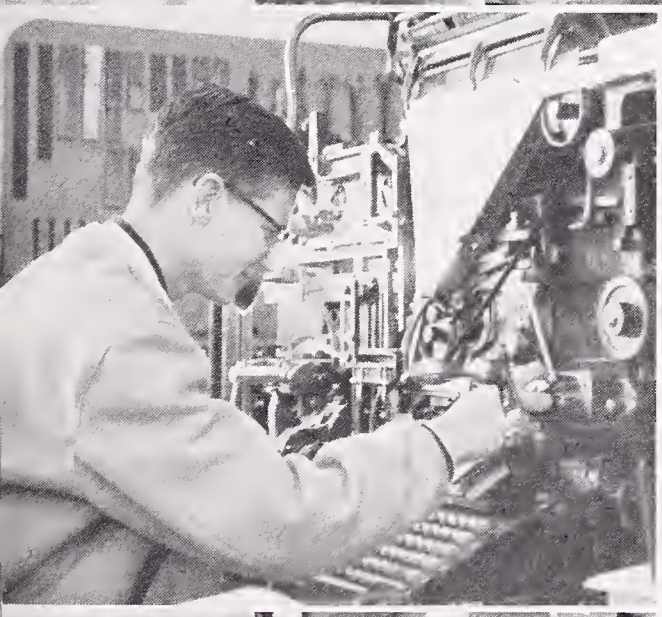
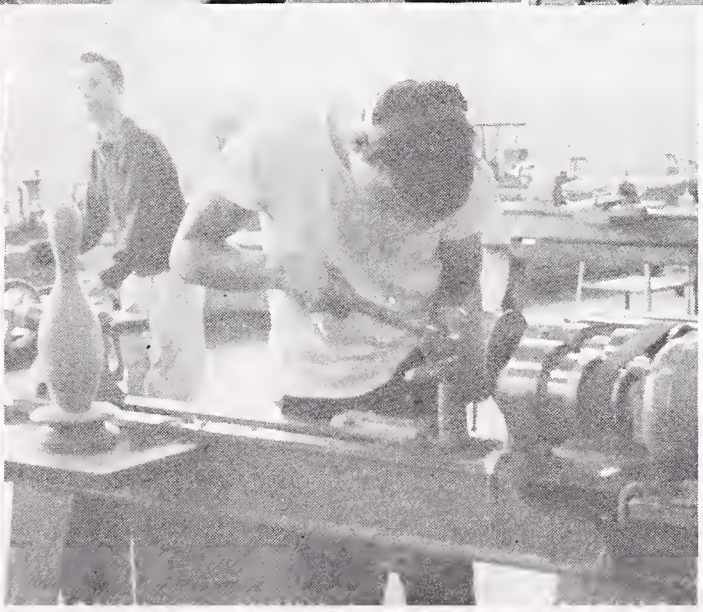

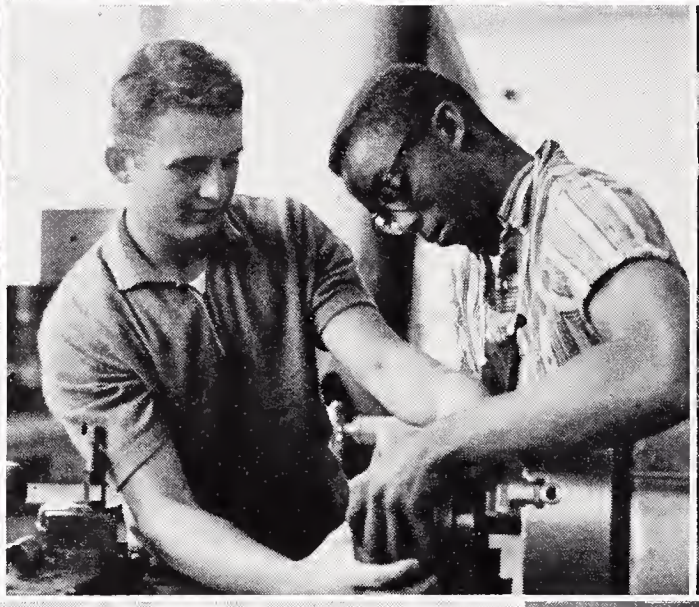
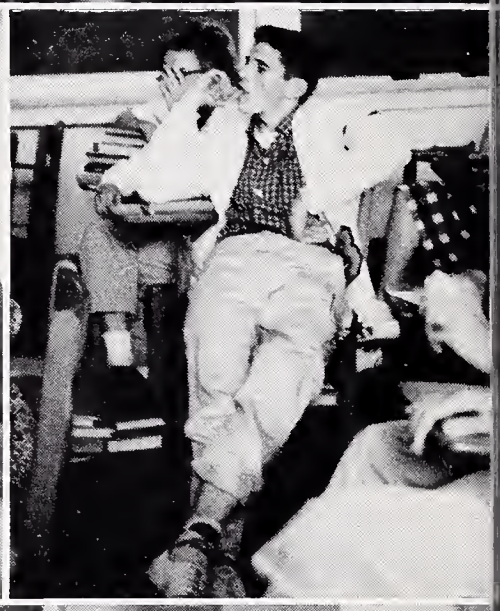

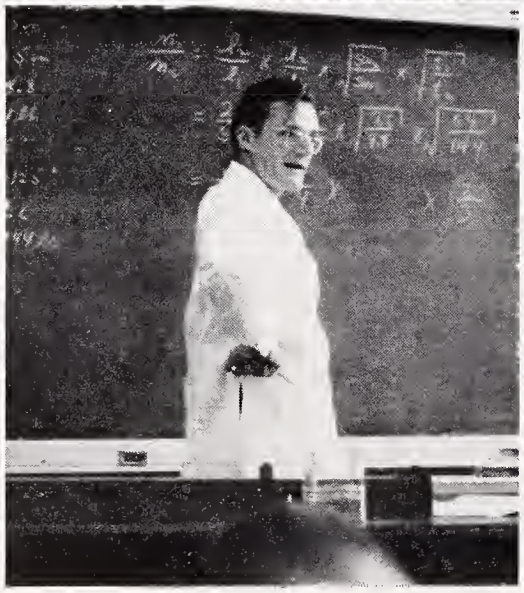

The crest and crowning of all good,

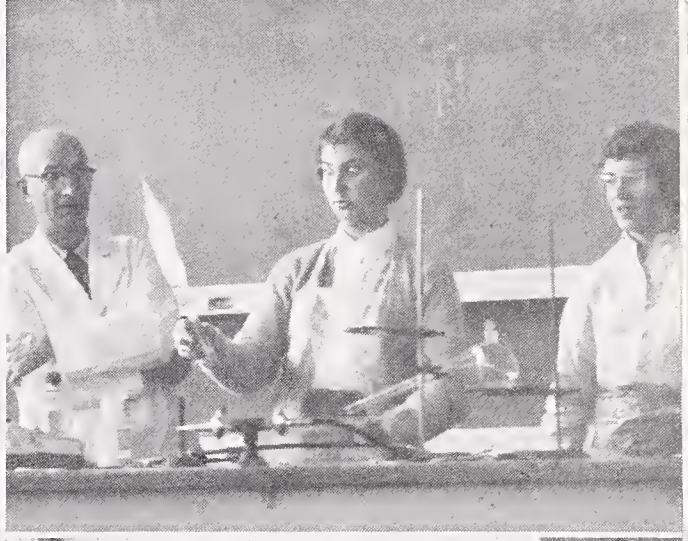

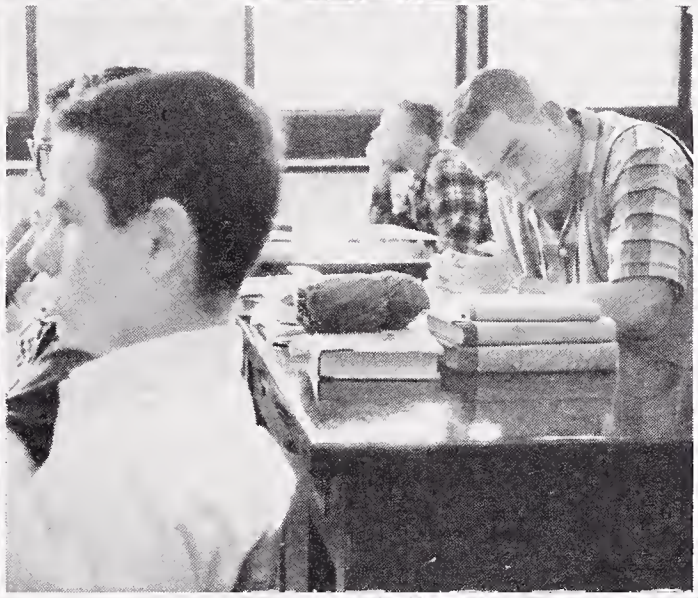
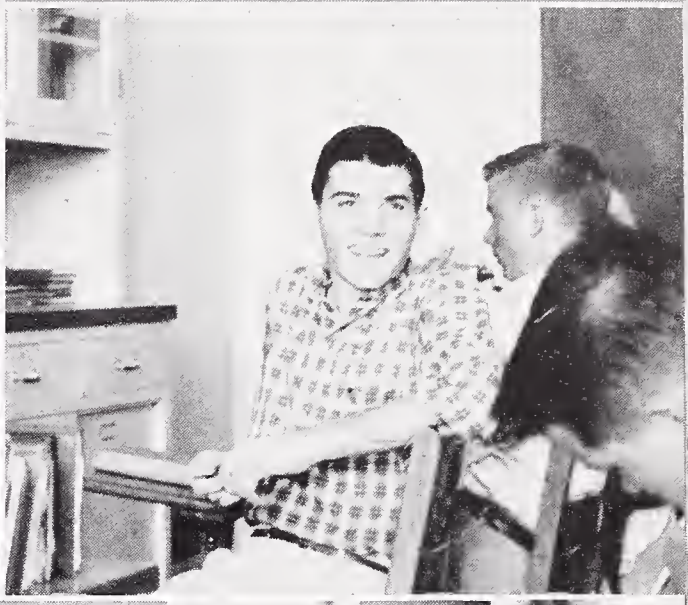

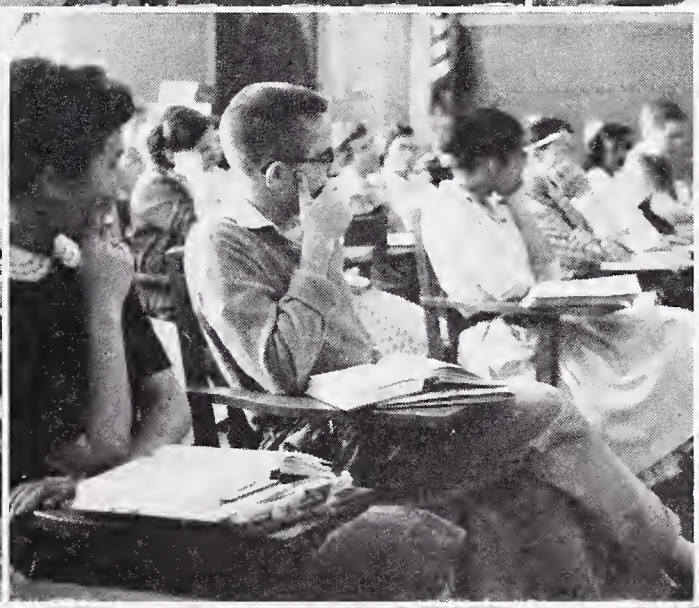

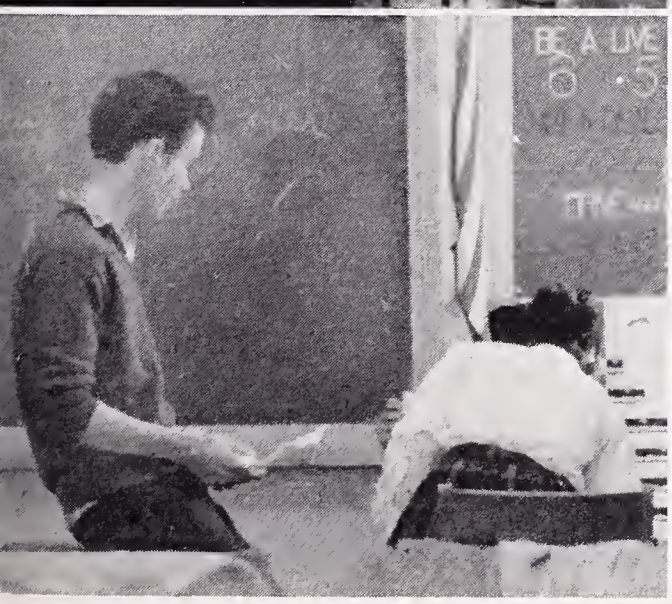

Life's final star, is Brotherhood.
—EDWIN MARKHAM

Example is the school of mankind,

and they will learn at no other.
—EDMUND BURKE

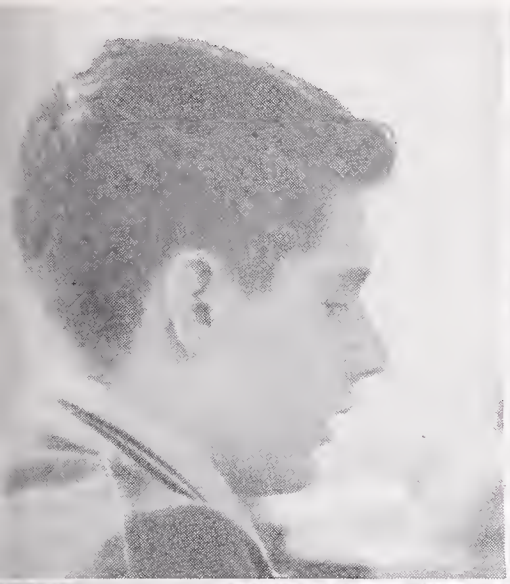

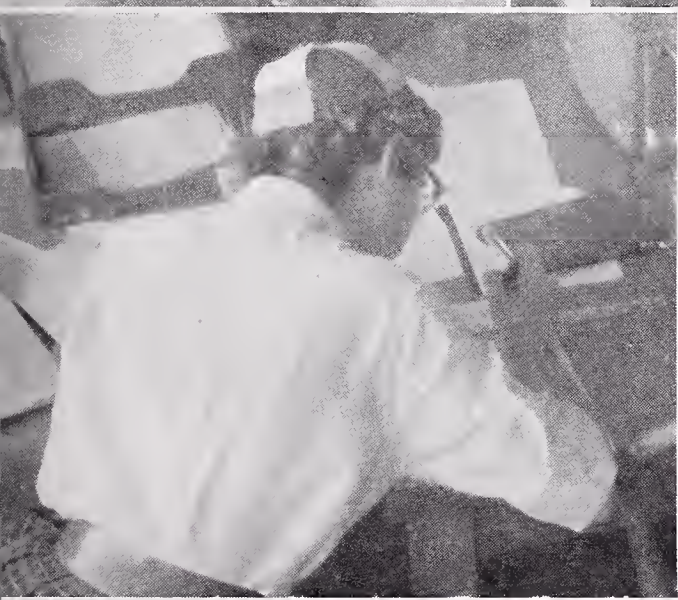

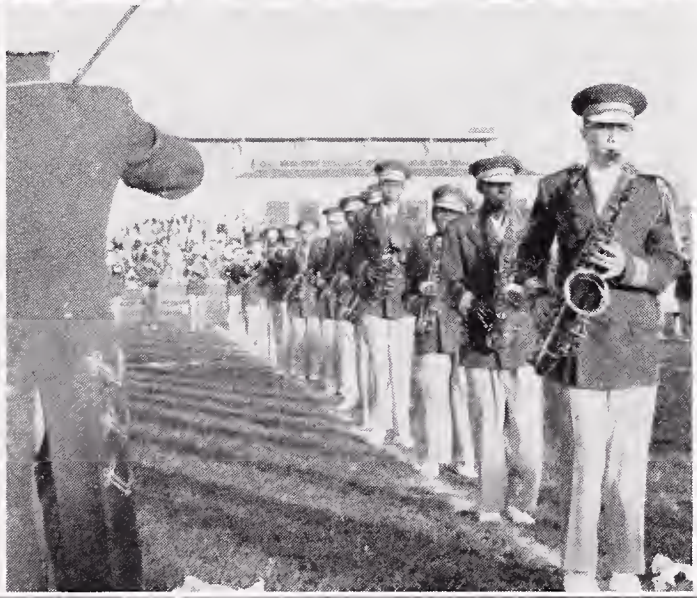

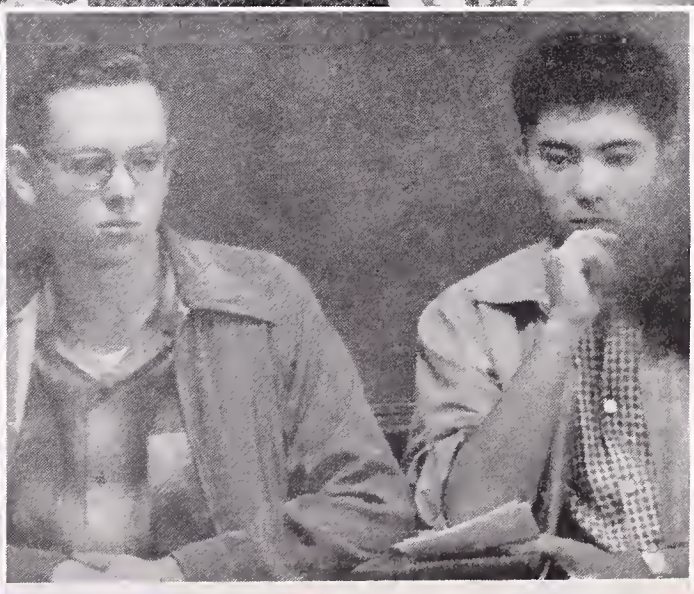

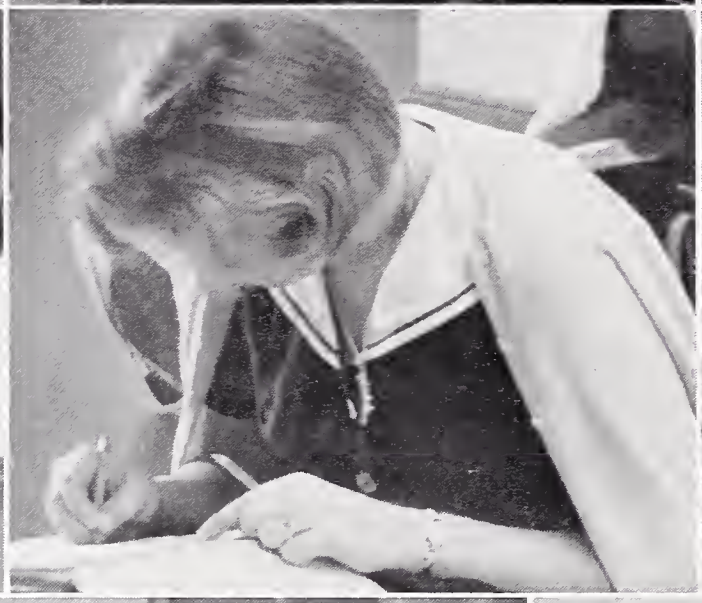

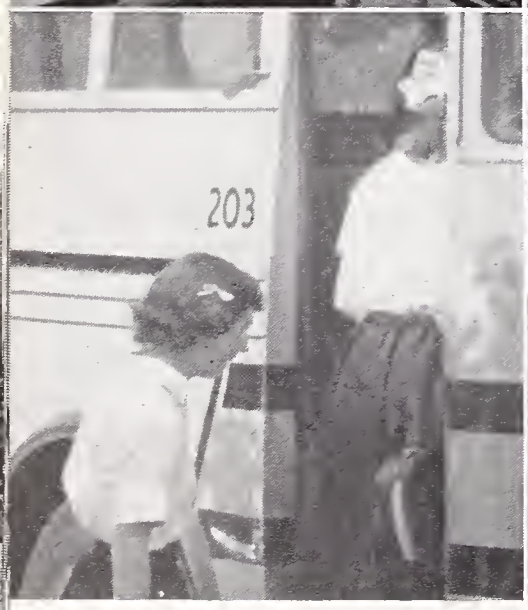

Let us no more be true to boasted race or clan, But to the highest dream, the brotherhood of man.

—THOMAS CURTIS CLARK

Of a truth, men are mystically united; a mysterious bond of brotherhood makes all men one.
—CARLYLE

CLUBS

MASQUERS

Sponsors... Mrs. Schwimley and Miss Weston
President ..... Bob Gordon
Program Chairman..... Walter Moore
Secretary-Treasurer..... Linnie Bock

The Masquers had its most successful term in several years as active membership increased greatly. The club encouraged its members to be brave and to perform at weekly meetings and many did so for the first time.

Fall 1957 activities included a very successful Fun Nite vaudeville show, a Noon Show in January, and several shows which were taken to Oak Knoll Naval Hospital.

PRO MUSICA

President..... Sarah Mehausen
Vice President..... Sharon Hutson
Secretary-Treasurer..... Gayle Renouf
Program Chairmen..... Miriam Abramowitsch
Janet Smith
Social Chairman..... Anne Richardson
Sponsor ..... Mr. Haynes

This term Pro Musica was reorganized under the leadership of its officers and its sponsor.

On November 9, new members were initiated. Plans were made for a Fun Nite booth. The club also organized two new groups composed solely of Pro Musica members: the Madrigal Choir, conducted by Dr. Blakeslee, and the Chamber Orchestra, directed by Mr. Haynes.

The participation of the members in these activities has helped to make this a successful term for Pro Musica.

PEP CLUB

Although the Pep Club was organized just this term, it has boosted school spirit tremendously. The activities of the club included: Having an organized rooting section; selling spirit buttons at Fun Nite; decorating the bleachers at big athletic events; learning school yells; and having members go to every game.

Roberta Myers..... Chairman
Vickie Ayala..... Co-Chairman
Susan Goodwin..... Co-Chairman
Sponsors..... Mrs. Vincent, Mrs. Ravenal,
Mr. Nealson

JUNIOR ACHIEVEMENT

Berkeley High members of the Junior Achievement groups join students from 19 other East Bay High Schools in forming and operating 25 different producing corporations. Each corporation has its own officers, some of whom are Berkeley High Students. All participating students have the opportunity to participate in all phases of the particular activity in which their corporation is engaged.

Mr. Loney ..... **Sponsor**

SCIENCE CLUB

This semester the Science Club has tried to place less emphasis on guest speakers and more emphasis on individual and group projects. By having joint meetings with the Pre-Med Club we have been able to spend less time on physics and more time on the biological sciences. We wish to thank our sponsors, Mr. Anderson and Mr. Dunk. Also we wish to thank Alan Kilpatrick, secretary, Ron Beard, vice-president, and Ted Sarbin, president.

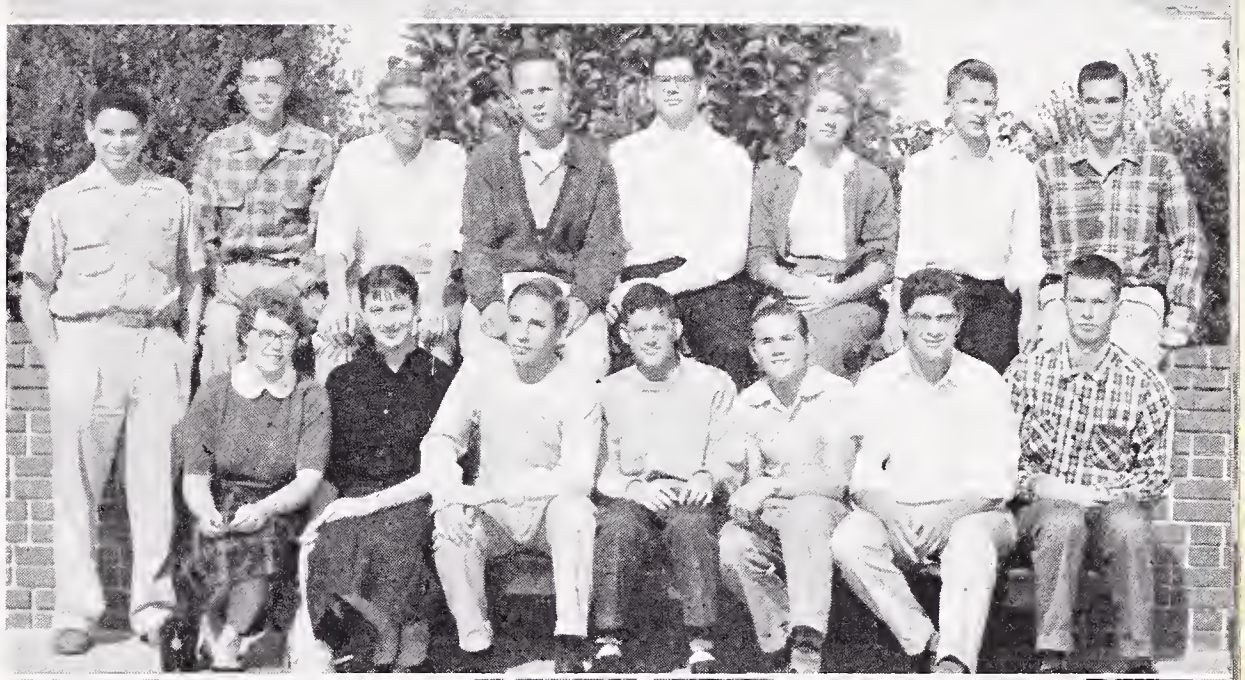

MANUSCRIPT CLUB

Sponsor ..... **Mr. Barnes**
President ..... **Frances Clark**
Vice President ..... **Lois Thomas**
Secretary ..... **Linda Lovejoy**

The Manuscript Club wants to promote interest in writing as a "craft or silent art." Members read their works and receive constructive criticism from a group interested in writing. Selected works of the members are published every spring in The Manuscript.

U.N. FORUM

Sponsor ..... **Miss Thickens**
President ..... **Diane Ross**
Vice President ..... **Bruce Wilson**
Secretary-Treasurer ..... **Carole Krahenbuhl**

One of the outstanding activities of the U.N. Forum for this semester was the participation in a Model United Nations at El Cerrito High School. The Forum also presented a noon movie on United Nations Day to promote interest throughout the school. During U.N. Week the Forum made a display of articles from foreign countries in the showcases. The A.F.S. students have added tremendous support to the U.N. Forum by telling us about their native lands. The Forum participated in Fun Nite by having a concession. Several students have shown slides of foreign countries to the U.N. Forum.

PRE MED CLUB

President.....Charles Mahakian
Vice President.....Barry Dorfman
Secretary.....Jane Taylor
Sponsors.....Mr. Dunk, Mr. Anderson

The Pre-Med club was very active this term. It went on field trips, had speakers and did experiments along medical lines. The main objective of the club was to be active, not passive; to have an enlarged membership, the club joined with the Science club for meetings. This did not stop the club's separate interests. All in all, we succeeded in having an educational and enjoyable term.

MATH CLUB

The Math Club promotes interest in mathematics and its uses by individual and group study of topics not usually covered in high school courses. Occasional speakers from U.C. present topics from advanced fie lds and indicate practical opportunities in industry and business for mathematicians.

Colin Bell.....Secretary
D. K. Akey.....Sponsor

FHA

Sponsor.....Mrs. Robinson
President.....Carolyn Hodghead
Vice President.....Patt Gardner
Recording Secretary.....Shelda Myers
Corresponding Secretary.....Lujuan Thompson
Treasurer.....Janice Smith

The FHA club is open to all girls who are interested in enriching experiences in the field of homemaking. One of the highlights of this semester was the iniation tea held in November. The December meeting featured a demonstration of fancy pastry, cakes and cookies by an outstanding pastry chef. The club then took charge of catering for the faculty Christmas party. January was highlighted by an illustrated talk by a fashion designer, followed by a field trip to a fashion design workshop.

EL CLUB ESPANOL

Sponsors.....Mr. Asturias, Miss Ochoa, Mrs. Ross, Mr. Schrump and Mr. Washburn
President.....Joan Anita Villarreul
Vice President.....Cedric Robinson
Secretary.....Juan Valdivieso

The purpose of the club is to develop an appreciation of Spanish and Spanish-American culture and language, and to promote school spirit.

The main activity of the club this semester was the Christmas party. Earlier, we had as our guest speaker, Pete Green, who showed slides and also spoke to us about his trip to Spain, which he took during the summer. Juan Valdivieso also spoke to us about his native country, Peru.

YOUNG DEMOCRATS CLUB

President.....Barry S. Dorfman
Vice President.....Mike Walker
Co-Secretary-Treasurers.....Jenifer Bain, Lucy Ann Perlmutter
Sponsors.....Mr. Asturias, Mr. Menken

The club has a dual purpose, to encourage an interest in politics and to represent the Democratic Party at Berkeley High. There are many activities the club has participated in. Among these are working in election campaigns and sponsoring the appearance of candidates for office. The club has contributed to Berkeley High through displays and other services.

JUNIOR STATESMEN OF AMERICA

President.....Sylvia Hollis
Vice President.....Eve Bressler
Secretary.....Viola Brown
Treasurer.....Sue Hoyt
Sergeant-at-Arms-Parliamentarian.....Mike Roger
Publicity-Expansion Director.....Norma Delgado
Regional Officer.....Roberta Myers

Fall, 1957: the most successful term in the history of the Berkeley JSA Chapter. Berkeley was recognized as the "Most outstanding" of the more than fifty chapters represented at a State Convention held in November. Also classed as the "best ever" was the Regional Convention sponsored by and held at Berkeley in January.

BOWLING CLUB

Bowling is American's most popular participation sport. Therefore it is no surprise that the Bowling Club is one of the clubs here at Berkeley High.

Vice President Doug Bowen and I wish to thank our sponsor, Mr. Cann, for his hard work this term. Thanks are due also to Secretary Betty Ann Reed, Treasurer Don Carlson, and the team captains for their close cooperation.

I feel that the great success of this term's Bowling Club is a reflection of the dramatic increase in school spirit this semester, and of the ever rising popularity of the country's favorite competition sport—Bowling!

Steve Brodsky.....President

INTERNATIONAL CLUB

President.....Steve Keachie
Vice President/Program Chairman.....Sue Farquhar
Secretary-Treasurer.....Sonja Bianchi
Sponsor.....Miss Rodriguez

The International Club was formed to enable interested students to learn about foreign countries and their peoples. Weekly programs are prepared by members and talks are given by those who have visited a foreign country and by foreign students from International House (at the University of California). Tape recordings of the international shortwave broadcasts of nations all over the world are heard also.

ELECTRONICS CLUB

Sponsor.....Mr. Amdahl
President.....Bill Parkinson
Secretary.....Don George

The Electronics Club meets Thursday afternoons at 3:15 in G108. Our aims are giving the members Morse Code practice and basic amateur radio theory so that they can get their amateur radio licenses. We try to get some of the more advanced members to give short talks on beginning radio stations.

COSTUME PRODUCTION

President.....Linda Baer
Vice President.....Carol Uhlinger
Secretary.....Sandy Goulart
Treasurer.....Mary Ponce

This term two of the girls worked on props for the senior play and the rest of the girls worked in the dressing room helping with quick changes.

During the musicale the girls worked on costumes by helping with alterations.

DISCUSSION CLUB

Sponsor.....Miss Rodriguez
President.....Phil Anderson
Treasurer.....Ted Sarbin
Secretary.....Barry Dorfman
Program Chairman.....Joe Asling
Membership Chairman.....Roy French

As the name implies, the Discussion Club is devoted to discussing topics with a controversial nature concerning the school or the world as a whole. Well known for starting the "Movie-craze" two semesters ago, this club now is solely concerned with its original purpose—that of giving each member a chance to voice his or her views on various subjects.

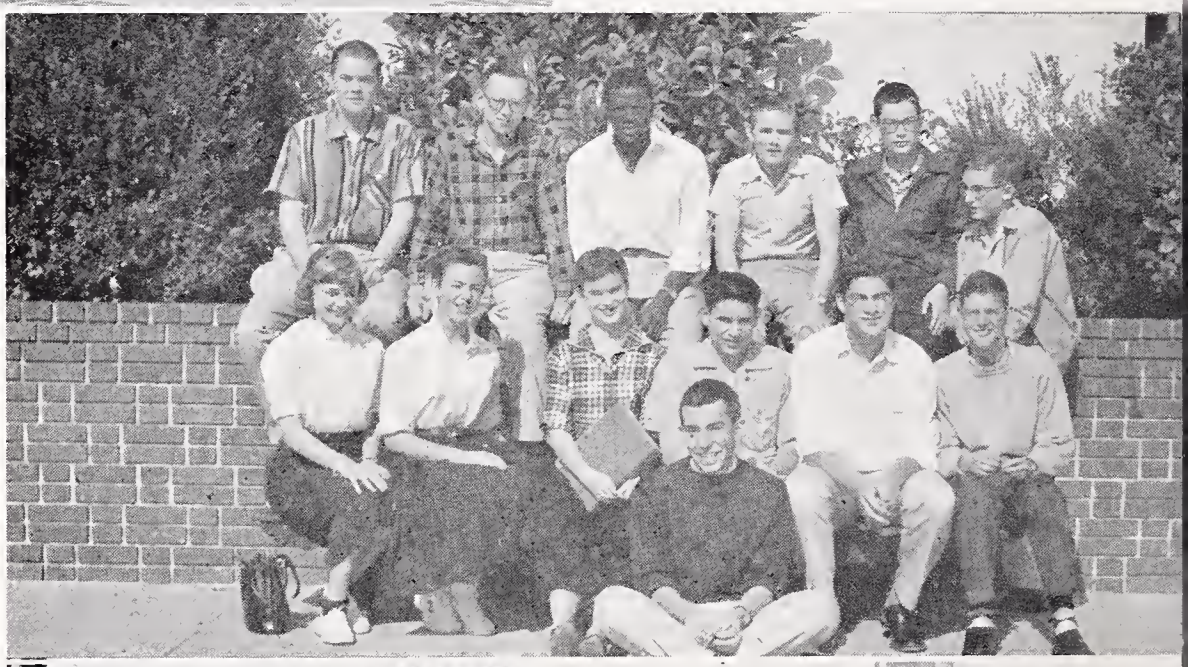

YOUNG REPUBLICANS

President.....Edna Porter
Vice President.....Greg Otto
2nd Vice President.....Mark Marshall
Secretary.....Mary Chappelle
Sponsor.....Mrs. Hogan

The members of the Young Republicans Club have been active at Republican headquarters distributing literature, stickers and stuffing envelopes for the local election for assemblyman.

Congratulations were telegraphed on the recovery of Mrs. Eisenhower, on President Eisenhower's stand on the Little Rock situation and wishes for a speedy recovery in the President's recent illness. We received replies from all three telegrams.

CHESS CLUB

President.....Alan Kilpatrick
Vice President.....Jack Goon
Treasurer.....Roy French

The function of the Chess Club is to provide a place for students interested in playing chess to get together. Here is an opportunity for members to play others who are better, the same, or worse than they are. The club members teach beginners, and offer interesting information to those who want to better their game. There is a Chess Ladder which offers the members an opportunity to compete with each other for top place. All students interested in playing chess, including beginners, are especially invited to join.

The club meets in room 203 after school on Wednesday every week.

CRAFT CLUB

Sponsor.....Mrs. Lawson
Officers.....None

The club is for those who have a yen to do something with their hands. Meetings are spent working on any of various projects as jewelry, carved wood, weaving, or plastics. The products of the Craft Club are limited only by the imagination of the member.

CINEMA SOCIETY

Sponsor.....Mr. Marquis Patterson
President.....Phil Anderson
Vice President.....Barry Dorfman
Secretary.....Ted Sarbin

The Cinema Society is devoted to the showing of motion pictures to the students and faculty of Berkeley High School. With permission from the Board of Control the members show varying types of movies on occasional Friday afternoons. The club is new this semester and has spent most of its time in becoming organized.

ANYTHING CLUB

Sponsor.....Mr. Filut
President.....Kirby Brown
Vice President.....Mark Marshall
Secretary.....Bob Mathieson
Treasurer.....Alan Kilpatrick

The Anything Club was formed this term to fill in some of the fields of interest not covered by other school clubs. As the title suggests, students interested in practically anything are welcome. Founded by members of the former Stamp and Coin Club, the new club has been quite successful. Activities include planned programs at meetings, treasure hunt, and exhibits in the school showcase.

STAGECRAFT CIRCLE

Stagecraft Circle, sponsored by Mr. Lyle Collins, Stage Director, works behind the scenes on school shows and assemblies, assisting with the construction of sets, working lights and sound, and helping with all of the other details which go into a good production.

Ted Sarbin is president, and Tania Fowlks is vice president.

AQUARIUM CLUB

The Aquarium Club has not been quite so active this term, as it was last term, because most of the members are high seniors. The club met on Tuesdays under the able sponsorship of Mr. Alwin Caburi, biology teacher and ichthylogical consultant. It is hoped that the club will carry on next term with the same interest and that there will be even more members.

Sponsor.....Mr. Caburi
President.....Calvert Moore
Vice President.....Clifford Lum
Secretary.....Jane Sammis
Treasurer.....Gary McKunzie

ANALYSIS CLUB

Chairman.....Bill Rentz
Assistant Chairman.....Chuck Sheer
Secretary.....Ann Richardson
Parliamentarian.....Clarence Walker

The purpose of the Analysis Club is to create a better understanding of the values and institutions of man by doing research, analysizing, and discussing the social, political, economic, religious and philosophical activities of mankind. After a period of two weeks of research and reading, the club meets for consecutive Tuesdays for discussion. This is then repeated for the next topic.

DMS COUNCIL

The DMS Council is still a comparatively new feature of Berkeley High, as it is not yet a year old, but we of the Council feel that despite the newness of the idea, we have made progress toward our goal of coordinating the Drama, Music, and Speech departments and giving them a voice on the BOC.

Our most important functiion during the past semester has been to support and sell tickets to the various musical and dramatic productions.

Marty Ellis represents the Council of the BOC, and Mr. Elhers, is our sponsor.

Becky Baird.....Chairman

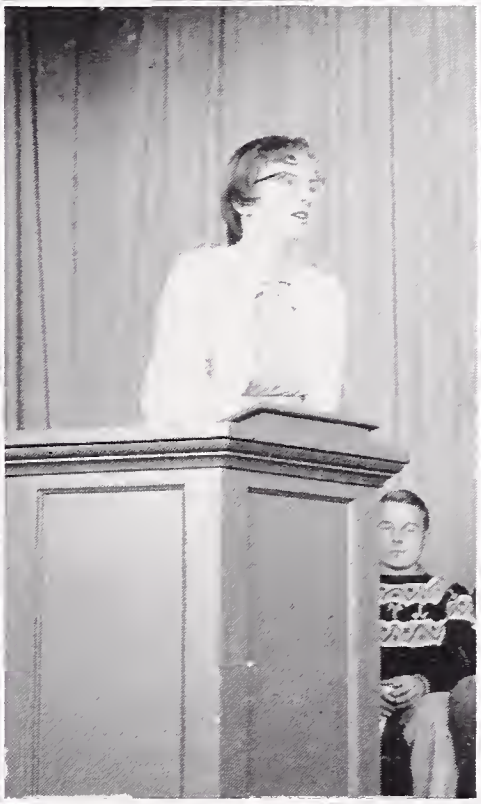

BERKELEY

The hills and the sea and the earth dance. The world of man dances in laughter and tears.
—KABIR

ARTS

SENIOR PLAY CAST
ROW I, left to right: Pat Hansen, Marie Bonaparte, May Hessing, Kathy Kassebohm, Nancy Hack. ROW II: Carole Rhoda, Karen Lindsay, Pete Eubanks, Dave Borson, Jeanette Stewart, Al Batchelder, Dave Newsom, Jim Warner, Elaine Pappas, Bob Verhoogen, Dave Dickson, Judy Shirek, Calvert Moore, Pete Green, Chuck Carter. BACK ROW: Diana Darnall, Sheryl Stevens. MISSING: Judy Burton, Nina Edises.

The Senior Class Presents

"THE DESK SET"

by William Marchant

THE CAST

Sylvia Meyer . . . . . Jean Merrill, Marie Bonaparte*
Peg Costello . . . . . Nina Edises†, Nancy Hack*
Ruthie Saylor . . . . . Judy Burton, May Hessing*
Richard Sumner . . . . . Dave Newsom†
Bunny Watson . . . . . Katherine Kassebohm
Abe Cutler . . . . . Jim Warner
The Man in Shirt Sleeves . . . . . Pete Eubanks
Lady in the Suit . . . . . Diana Darnall
Kenny . . . . . Dave Dickson, Pete Green*
Mr. Bennett . . . . . Dave Borson
Elsa . . . . . Carole Rhoda, Pat Hansen*
Miss Rumple . . . . . Judy Shirek
Elsa's Friend . . . . . Karen Lindsay
Miss Warriner . . . . . Elaine Pappas, Sheryl Stevens*
Miss Smith . . . . . Jeanette Stewart
A Reporter . . . . . Calvert Moore
A Photographer . . . . . Chuck Carter
Staff from Legal Department . . . . . John Carbone, Alan Batchelder, Bob Verhoogen, David Youngs

*Saturday Night Cast
†Member National Thespian Society

THE SCENES

The action of the play proceeds in the reference room of a large radio and television broadcasting company in midtown Manhattan.

ACT I

Early December, morning.

ACT II

The day before Christmas, midday. (During this act the lights are lowered to denote the passage of time.)

ACT III

Four weeks later.

THE MUSIC

The Typewriter . . . . . Anderson
Christmas Music . . . . . Sopkin
March from Matiness Musicals . . . . . Rossini-Britten
Music by the Berkeley High School Theater Orchestra

THE CREWS

Stage Manager . . . . . Phillip Anderson
Student Director . . . . . Shelby Samson

STAGE CREW: Dottie Eakin, Tania Fowlks, Bob Gordon, Nancy Grisham, Audrej Jurgens, Peter Porison, Bob Pomery, Ted Sarbin, Betty Thompson.

MAKE-UP: Joy Rotella, Doris Florida, Judy Shirek, Billie Ostic.

WARDROBE AND PROPERTIES: Nadine Aguilar, Linda Baer, Delores Batiste, Bynna Bently, Sandra Goulart, Claudine Brown, Claris Jenkins, Shelda Meyers, Ilene O'Brien, Mary L. Ponce, Stella Torres, Carol Ulinger, Patricia Wright.

The Berkeley High School Fine Arts Department Presents

"BABES IN TOYLAND"

OPERETTA BY VICTOR HERBERT

— THE CAST —

Hilda.....Miriam Abramowitsch
Jack.....Lynn Hannaford
Jill.....Helen Rohrbough
Bo-peep.....Nancy Gray
Barnaby.....Jack McFarland
Tom.....Mike Francisco
The Widow Piper.....Nina Edises
Gonzorgo.....Kirby Brown
Roderigo.....Jay Manley
Jane.....Margaret Tarr
Alan.....Joe Gilbert
Contrary Mary.....Cora Shannon
Curly Locks.....Shari Evans
Sallie Waters.....Shelby Sampson
The Master Toymaker
.....Gus Gustavson
The Fairy Queen.....Barbara Hunt
Marmaduke.....Tim Laddish
Grumio.....Howard Taylor
Mme. Columbine
.....Angelina Cancimello
Simple Simon.....Mary Chappelle
Lucy Locket.....Judith Mann
Boy Blue.....Eve Bressler
Bobby Shafto.....Thelma Bogan
Miss Muffett.....Linda Freed
Peter-Pumpkin-Eater
.....Addie Brown
Red Riding Hood
.....Linda Lee Bailey
Humpty-Dumpty...Barbara Callies
Raggedy Ann.....Jill Nealson
Raggedy Andy.....Pat Keller
Judge.....Don Chaffee
Doll.....Sue Hoyt
Funny Little Man.....Bev Bacon
Lion.....Jean Gallagher
Lamb.....Vicky Ayala
Cat.....Lucy Ann Perlmutter
Cat.....Brooks Bennett
Clown.....Irene Avotins
Rabbit.....Carol Pedri
Tiger.....Katherine Kassebohm

SYNOPSIS OF SCENES

ACT I—Scene 1—Contrary Mary's garden, a summer afternoon.
Scene 2—The Spider Forest, the next day.

ACT II—Scenes 1 and 2—The Master Toymaker's Workshop, a few days later.

CHORUS

French Dolls: Martha Booth, Pat Cobb, Dorothy Dickson, Audrey Douglas, Sue Fife, Pat Lloyd, Joy Rotella, Joan Villaruel, Pat Cripps—**Villagers and Toymakers:** Pearl Abbott, Barbara Chandler, Dorothy Coltrin, Diana Deston, Betty Leonard, Mary Ann McPherson, Jean Merrill, Lynda Peterson, Gretchen Riddleberger, Patty Warner, Susan Warner, Meredith Fry, Connie Hays, Gayle Renouf, Sheryl Stevens, Lois Young, Alice Yuan, Bill Barker, Gene Hennen, Ken Sylva, John Wright, Charles Allen, Thurman Beasley, LeRoy Farwell, Jerry Hutchinson, Fred Jamison, Paul Nielsen—**Dandies:** Myron Artist, Dave Borson, Eddie Brown, Ed Dutro, Herb Lee, Leonard Maddox, Bob Parker, Al Rice.

DANCERS

Evil Dolls: Jennifer Bain, Catherine Griller, Nancy Hack, Pat Lillie, Wendy Nicol, Aya Reinbergs, Sharon Stacy, Barbara St. Amant, Mary Ann Stewart, Debbie Strunk, Barbara Whitby—**Bats:** Joan Dorsey, Mary Higgs, Janeene Icardi, Penny Pray, Rachel Reyes, Robin Smith, Janat Suzuki, Lenore Uyeyama, Molly Mauser—**Bear:** John Chung—**Spider:** Cathy Brownell—**Barney O'Flynn**—Bill Hickox—**Tango:** Joy Rotella, Paul Prado—**Acrobatic Dancers:** Karla Kobelt, Claudia Kobelt—**Fairy Dancers:** Sue Sledge, Carol Chin—**Gypsy Dancers:** Judy Burton, Karen Lindsay, Tamara Taylor—**Jack-in-the-box:** Diana Darnell—**Toy Soldiers:** Andy Benson, Layton Bogart, Lanny Horning, Michael Gold, Charles Moore, Jack Robson, Steve Snider, Ty Wood.

THE ORCHESTRA

Violins: Don Weilerstein, Gail Denny, Lenore Uyeyama, Jane Taylor, Marion Johnson, John Hatch, Judy Leenhouts, Kathy Dole, Carol Bliss, Catherine Griller, Marjorie Harman, Ronald Barela, Barbara Usher, Katherine Wheeler, Nina Pastorino—**Flutes:** Seeley Dole, Shirley Lobdell, Carole Altermatt—**Trumpets:** Ronald Clawson, Dean Morgan, Val Clark—**Violas:** Sukey Barnhart, Andy Berdahl, Mary Esther Hopkins, Mary Wilkinson—**Harp:** Joyce Gompertz—**Cellos:** David Dickson, Lesley Sue Goldstein, Carolyn Crouch, Jackie Steele, Dolores Vitero—**French Horn:** Joseph Kuoka, Joseph Asling—**Percussion:** George Duff, John Holbrook, Bill Hickox—**Piano:** Betsy Cannon, Polly Ratcliff—**Bass:** Isabelle Dalziel, Sylvia Kassebohm, Shirley Whitlow, Carolyn Farley—**Oboes:** Bruce Haynes, David Lawton—**Clairnets:** Ralph McCoy, Myron Lee—**Trombone:** John Templeton—**Bassoons:** Becky Baird, Caroline Hale.

THE CREWS

Costume Production: Nadine Aguilar, Linda Baer, Delores Batiste, Byrna Bantley, Claudine Brown, Roberta DeWitt, Sandra Goulart, Claris Jenkins, Shelda Myers, Ilane O'Brien, Mary Ponce, Stella Torres, Carol Uhlinger, Patricia Wright.

Stage Crew: Stage Manager Andrejs Jurgens, Phil Anderson, Nancy Grisham, Alan Kilpatrick, Mike McCabe, Peter Poirson, Ted Sarbin.

Properties: Tania Fowlks, Betty Bruce, Shelby Sampson, Betty Thompson, Linda Youngraen.

Make-up Chairmen: Mike McCabe, Judy Steele, Anne Truetlein.
Make-up Committee: Patricia Bonnar, Lynn Ricker, Margaret Johnstone, Pamela Fox, Carol Bowker, Kathryn Phillips, Gloria Evans, Carol Pierce, Barbara Gregg, Carol Parsons, Liz White, Liz Wohletz, Margaret Bell, Kathy Stephens, Diane Dixon, Susan Goodwin, Ruth O'Neill.
Student Directors: Marty Ellis, Dottie Eakin, Shelby Chapel.

FACULTY

Conductor.....Thomas S. Haynes
Drama Director.....Florence Schwimley
Choral Director.....Earle B. Blakeslee
Stage Director.....Lyle Collins
Dance Director.....Jean Gregerson
Dance Director.....Ingrid Sparks
Costume Production
.....Ganevieve H. Cory
Programs and Posters
.....Walter Osterhoff
Publicity.....Robert E. Lutt
Publicity.....Sidney Wales
Ticket Sales and Business
.....Roy E. Okerstrom
Theater Manager.....Harold Buettner
Make-up Committee
.....Georgia Ann Weston
Assisting.....Isabel Ochoa
Usher Committee.....Dorah O'Neill
Printing.....Austin M. Waltz

Music, the universal tongue . . .
—SAMUEL ROGERS

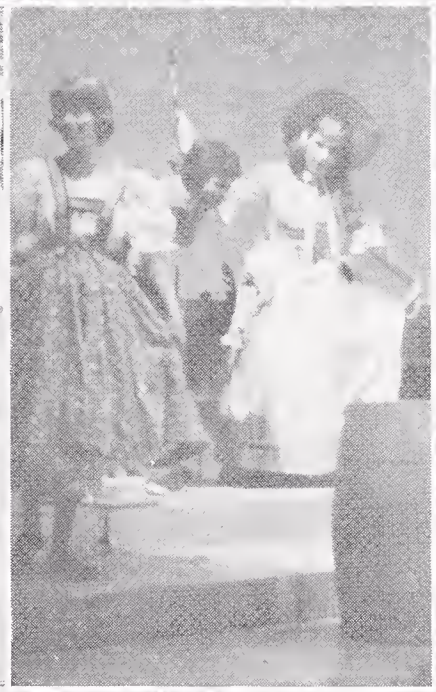

A CAPPELLA CHOIR

The A Cappella Choir activities this semester were varied. November 29th the group sang for the annual lighting of Christmas decorations, singing a half-hour program in Constitution Square. December 15th they presented an hour program of sacred music at the University of California Newman Club. December 17th the Choir responded to an invitation from the Berkeley Kiwanis Club, singing a program of Christmas music at the Shattuck Hotel.

As this goes to press, plans are being made for the annual A Cappella Choir dinner which will be held at the beginning of the Christmas holidays.

Joseph Gilbert, president

MARCHING BAND

This year's eighty-piece marching band had a very active and successful term. Under the tremendous leadership of Mr. Lutt, the band participated in many school activities. It marched at most of the football games, played for several rallies and participated in the University of California Band Day. The band also marched in the Annual Football Parade of Lights. One of the highlights of the semester for the band was marching at the Capuchino game. The Drum Major, Chuck Moore, displayed his excellent leadership at all the games.

The officers this semester include: Charles Gustavson, vice president; Fred Jamison, secretary-treasurer; Chuck Moore and Phyllis Cripps, social chairmen.

Many thanks to the officers and band members who helped make the band, this semester, a tremendous one.

Jack Arnold
President

ORCHESTRA

This fall term has been a very active period for the orchestra. During the first month of the semester we elected our officers. The following are: President, Don Weilerstein; Vice President, Shirley Lobdell; Secretary-Treasurer, Catherine Griller; Social Chairmen, Jackie Steele and George Duff.

The orchestra played for both performances of the Senior Play on November 1 and 2 and for the assemblies of Burbank, Garfield and Willard Junior High Schools. On December 13 we accompanied the production of "Babes in Toyland."

The orchestra has worked very hard for all of these concerts but at the same time it has enjoyed every moment of the work.

Catherine Griller
Secretary-Treasurer

DANCE BAND

This fall Dance Band began with many new musicians and new material and worked hard to equal standards set in the past.

Dance Band increased its activity this term both off and on campus. In tradition, we played for "Touchdown"—the GA dance, the Talent Assembly, and the United Crusade drive kickoff luncheon. Two innovations were playing for the Junior Red Cross Convention at U.C. and Band Parents' Club meetings. Entertaining at rallies and assemblies completed our activity.

Tony Kaye and Charles Gustavson served as band managers. Mr. Robert Lutt is sponsor.

Tony Kaye
Co-manager

BERKELEY
HIGH
SCHOOL
BERKELEY
CALIFORNIA
BERKELEY
HIGH
BAND

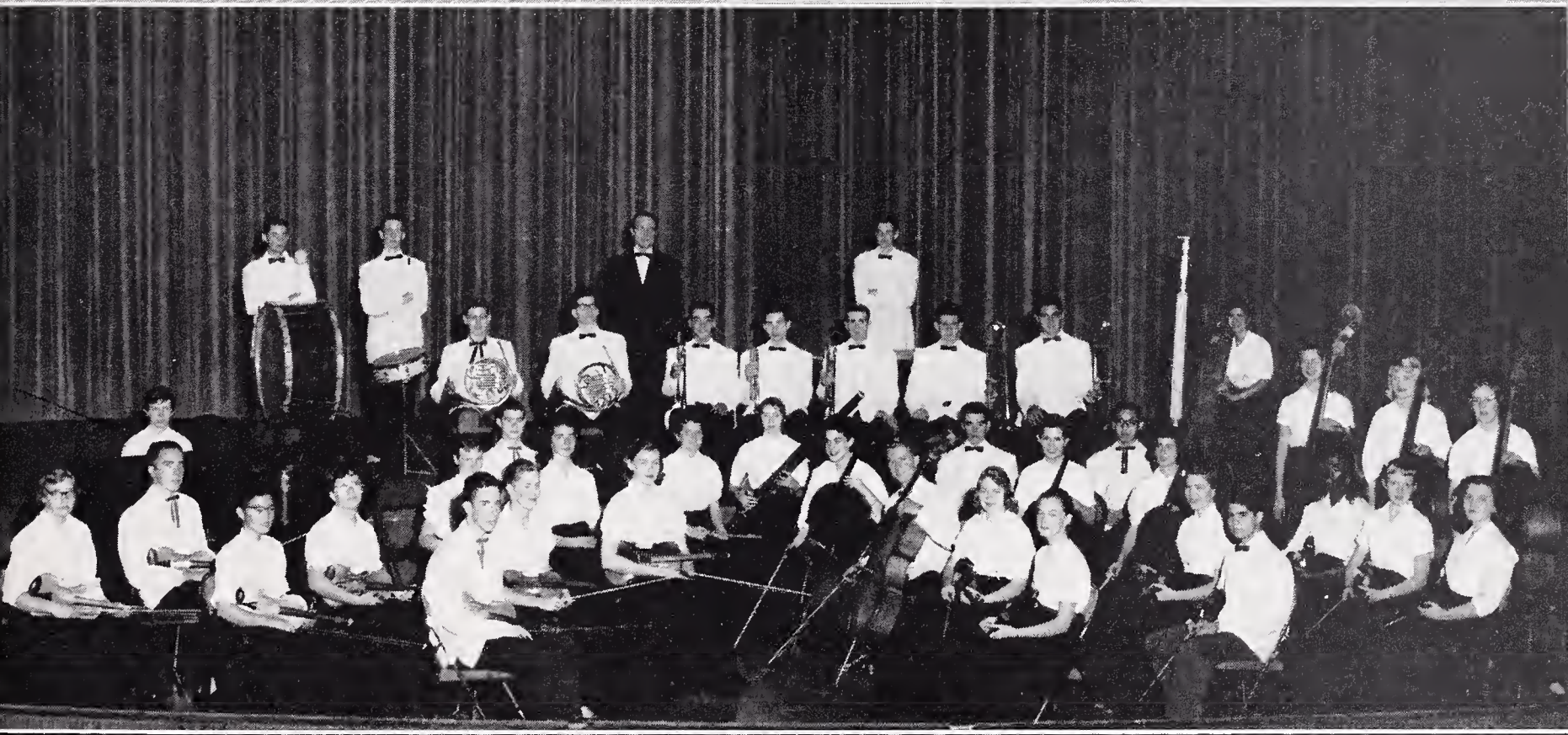

AEOLIAN CHOIR

The Aeolian Choir, as the Harmoneers, are a new musical performing group at Berkeley High School. Organized in the fall of 1956, they made their off-campus debut in May of 1957 at the northern California Choral Festival where adjudicators rated them as "Outstanding" both in performance and sight-reading.

This fall their principal assignment was participation in the University of California Choral Festival which took place November 16. On this occasion the Aeolian Choir again won for themselves praise and encouragement from the Festival judges.

As the Pod goes to press the choir is hoping to be able to accept an invitation for their appearance in a local church on December 15.

Jane Pattison, president

HARMONEERS

The Berkeley High School Harmoneers had a very active fall season. The first assignment was an invitation to sing for the Berkeley High student body in an assembly program in October. In November they appeared on Burbank, Willard, and Garfield Junior High School assembly programs. November 16th, with the Aeolian Choir, they took part in the University of California Choral Festival, an all-day program which was concluded with all festival participants attending the University of California-University of Washington football game. November 21st the Harmoneers appeared at Trinity Methodist Church, singing for the Women's Auxiliary.

Cleveland Cotton

AEOLIAN CHOIR

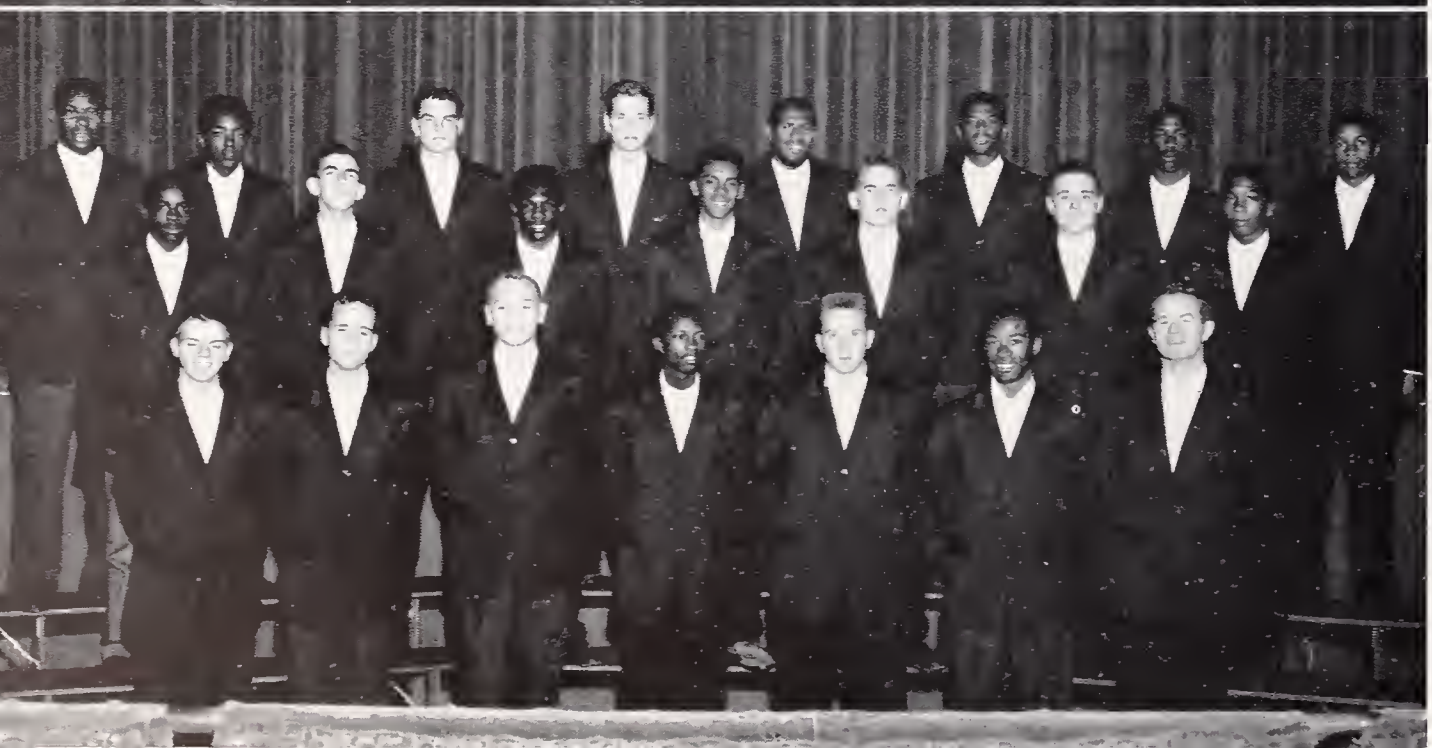

HARMONEERS

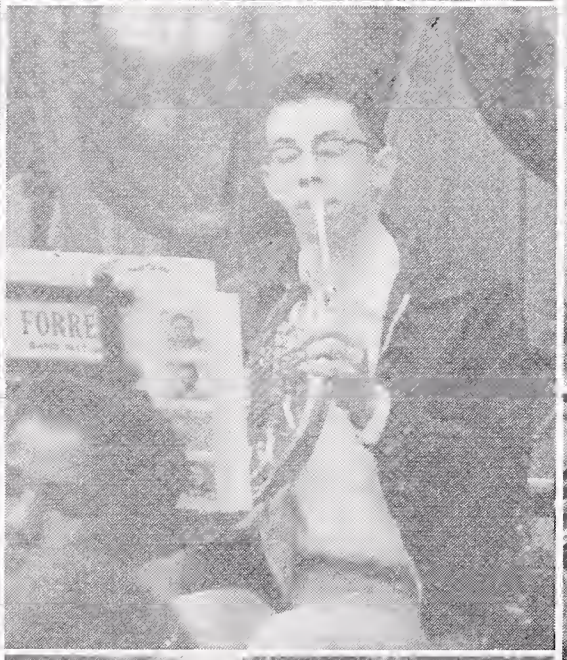
FORRE

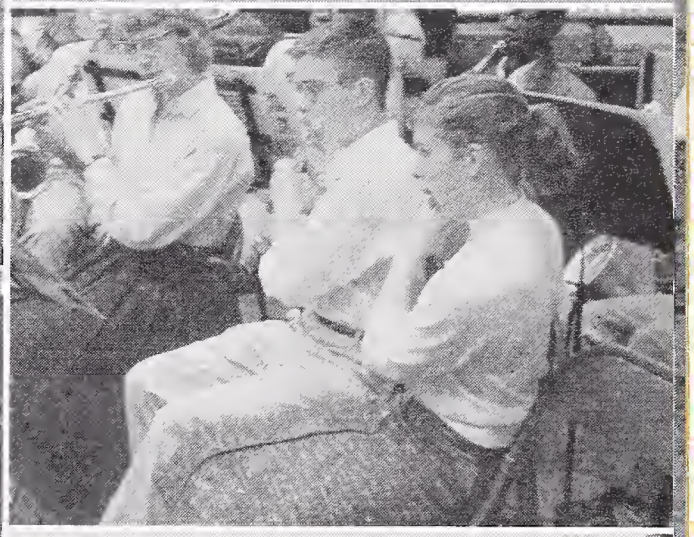
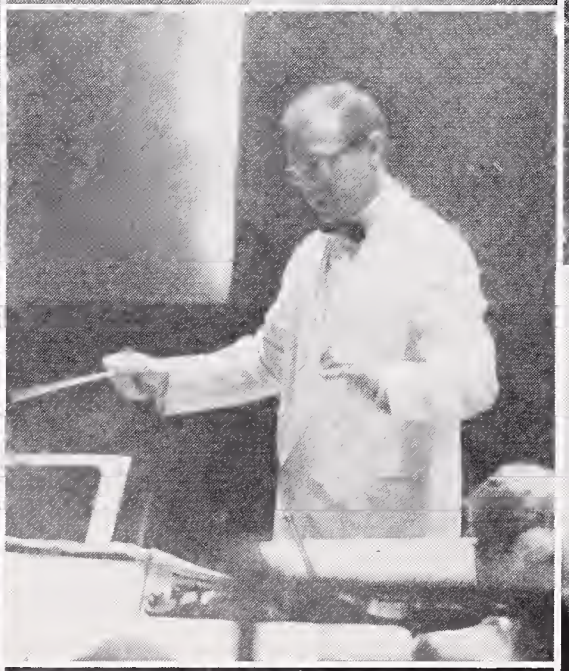

United we stand, divided we fall.
—GEORGE POPE MORRIS

SPORTS

JV FOOTBALL

The Berkeley High Junior Varsity of 1957 is a group of boys learning and developing themselves in hope that someday they will have the opportunity to play varsity football. These boys were used most of the time as opposition for Varsity players.

Since the Junior Varsity had very little time to work together as a team, it was very difficult to play as a team during game time with other schools.

Early rains caused cancellation of the Richmond and Alameda games. This left our team unchallenged as they dropped only one close game to Piedmont, 7-6.

After two weeks of hard, grinding practice, the JV's ran over the De Anza Dons, 34-18. The next team to fall before the Jackets was Harry Ells. A fourth-quarter touchdown by Johnny Wright gave Berkeley a 14-12 victory.

The last game of the season against El Cerrito was the most impressive of all games. The Jackets downed their cross-town rivals by a crushing score of 34-14.

Next term such players as Art Andrews, Sam Brown, Larry Lowell, John Wright, Wayne Keiser, John Batchan, and Bob Carver will make our varsity a strong contender in the ACAL.

TENTH GRADE FOOTBALL

This fall the soph football team, coached by Palmer Whitted, was made up of boys who were smaller than is usually the case at BHS. But the team made up in hustle and in desire what it lacked in poundage.

Six games were scheduled for the organization; one of these was cancelled due to unseasonal inclement weather and one due to invasion by the Asiatic flu bug in the camp of a scheduled opponent.

Though unable to score themselves, our sophs held Piedmont scoreless in the second half of a contest scheduled between their JV's and ours.

At Richmond our tenth graders defeated the home team 13-6 on a muddy field. On our gridiron, the game with De Anza ended in a scoreless tie. El Cerrito was defeated on our field 32-20 to close the abbreviated season.

The names of Bullard, Donnell, Evans, Foord, Froines, Haseltine, Jacobsen, Nakagawara, Russ, Salo, and others are almost sure to become a part of the glorious lore created by BHS heroes.

VARSITY FOOTBALL

BEST FOOTBALL TEAM

On November 22, 1957, the Berkeley High A.C.A.L. Football Champions astounded the prep world by walloping the previously undefeated favorites of the peninsula, Capuchino High, in an unexpected score of 40-13 to clinch the mythical championship of Northern California. This victory added the icing to the cake in one of the best years in Berkeley High history.

After an overwhelming 30-0 victory over the El Cerrito Gauchos, Berkeley was picked by East Bay prep writers to win the A.C.A.L. With this goal in mind the Berkeley High Jackets, coached by Fred Moffett, downed the Piedmont Highlanders 33-7, won a hard 14-0 bout with Richmond, and then coasted by De Anza 44-19. After shutting out the always tough Alameda Hornets 19-0, the Jackets rolled over Harry Ells 32-7, and then won the A.C.A.L. Championship by once again downing El Cerrito 21-6.

Such standouts as Don Kasso, the Whittle brothers, John Lynch, Dave Dutton, Fred Tuemmler, Rick Palfin, Leonard Davis, and many others gave Berkeley a football team that will long be remembered in Berkeley High history.

Carl Dwight
Sports Editor

FOOTBALL SCORES

Sept. 20	Berkeley vs. El Cerrito Gauchos*	30- 0
Sept. 27	Berkeley vs. Capuchino Mustangs*§	rained out
Oct. 4	Berkeley vs. Piedmont Highlanders§	33- 7
Oct. 11	Berkeley vs. Richmond Oilers	14- 0

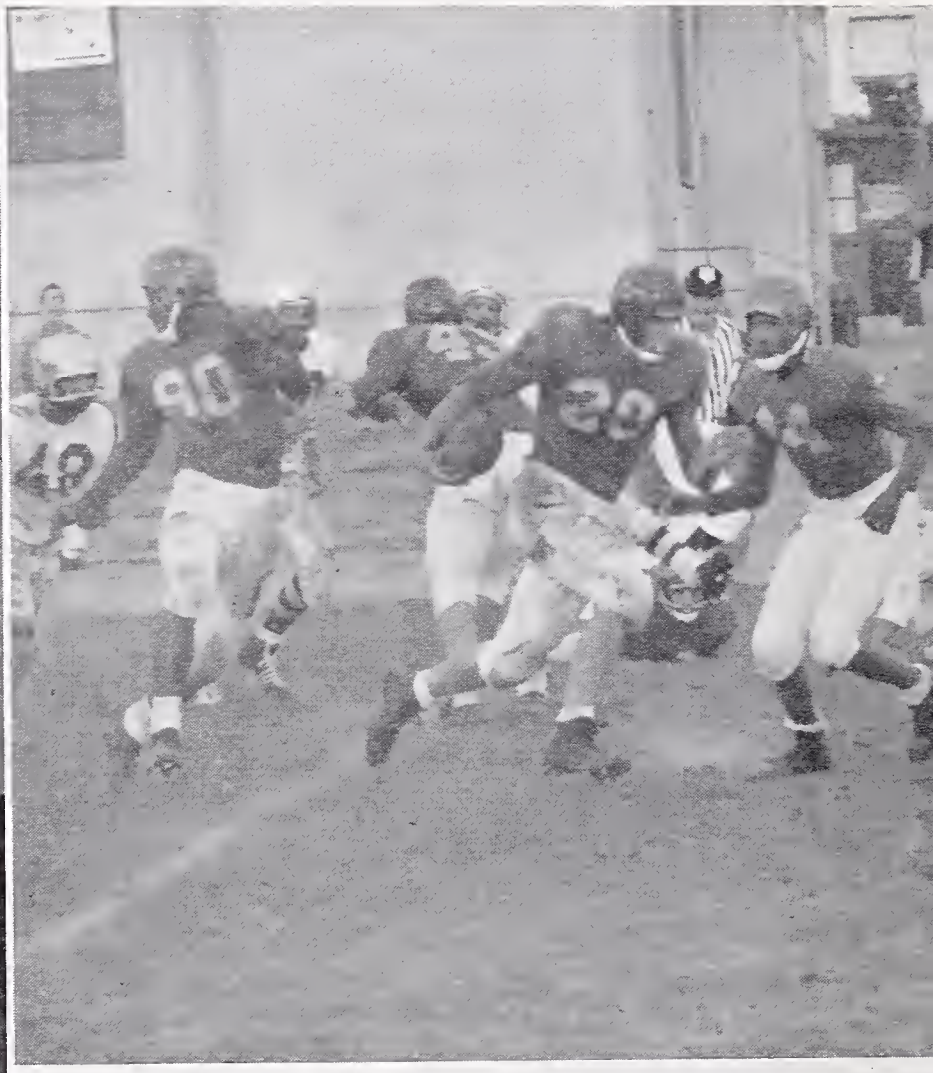

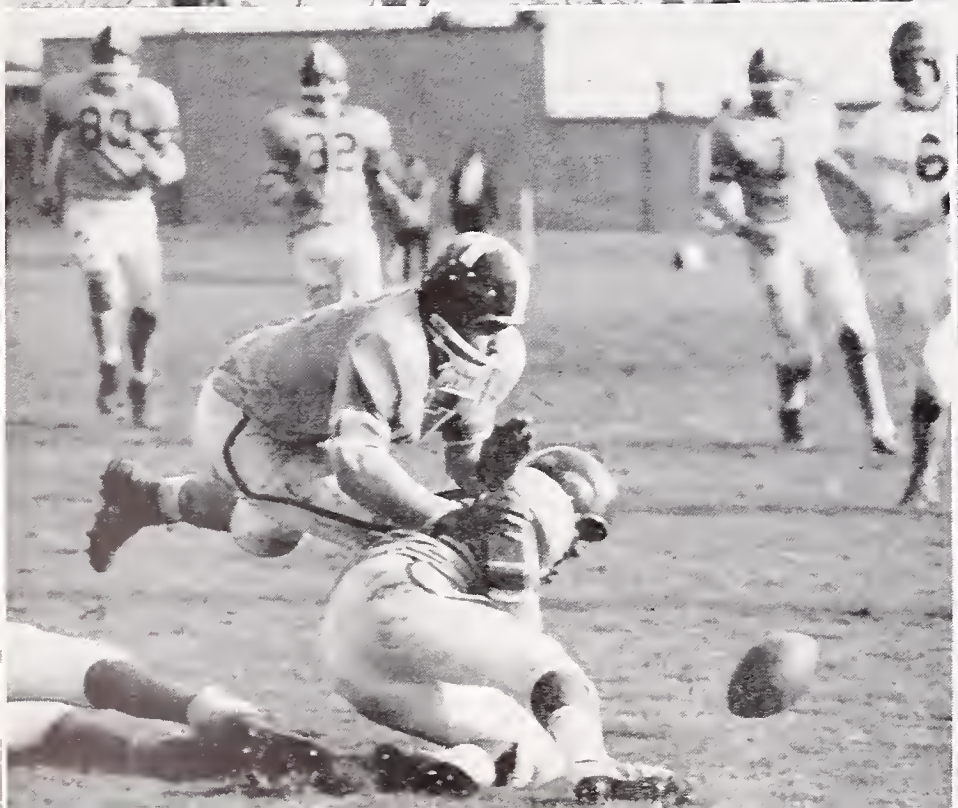

Oct. 18	Berkeley vs. De Anza Dons§	44-19
Oct. 25	Berkeley vs. Alameda Hornets	19- 0
Nov. 1	Berkeley vs. Harry Ells Eagles	32- 7
Nov. 8	Berkeley vs. El Cerrito Gauchos§	21- 6
Nov. 22	Berkeley vs. Capuchino Mustangs†	40-13

§Home game
*Nonleague game
†Cal Stadium

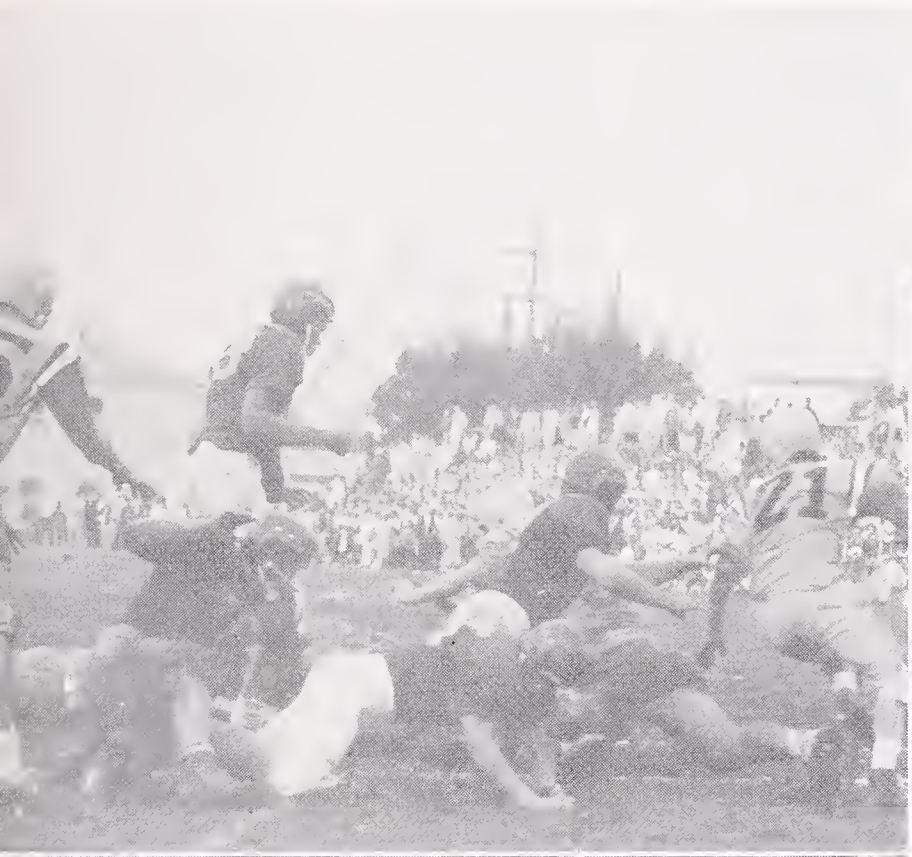

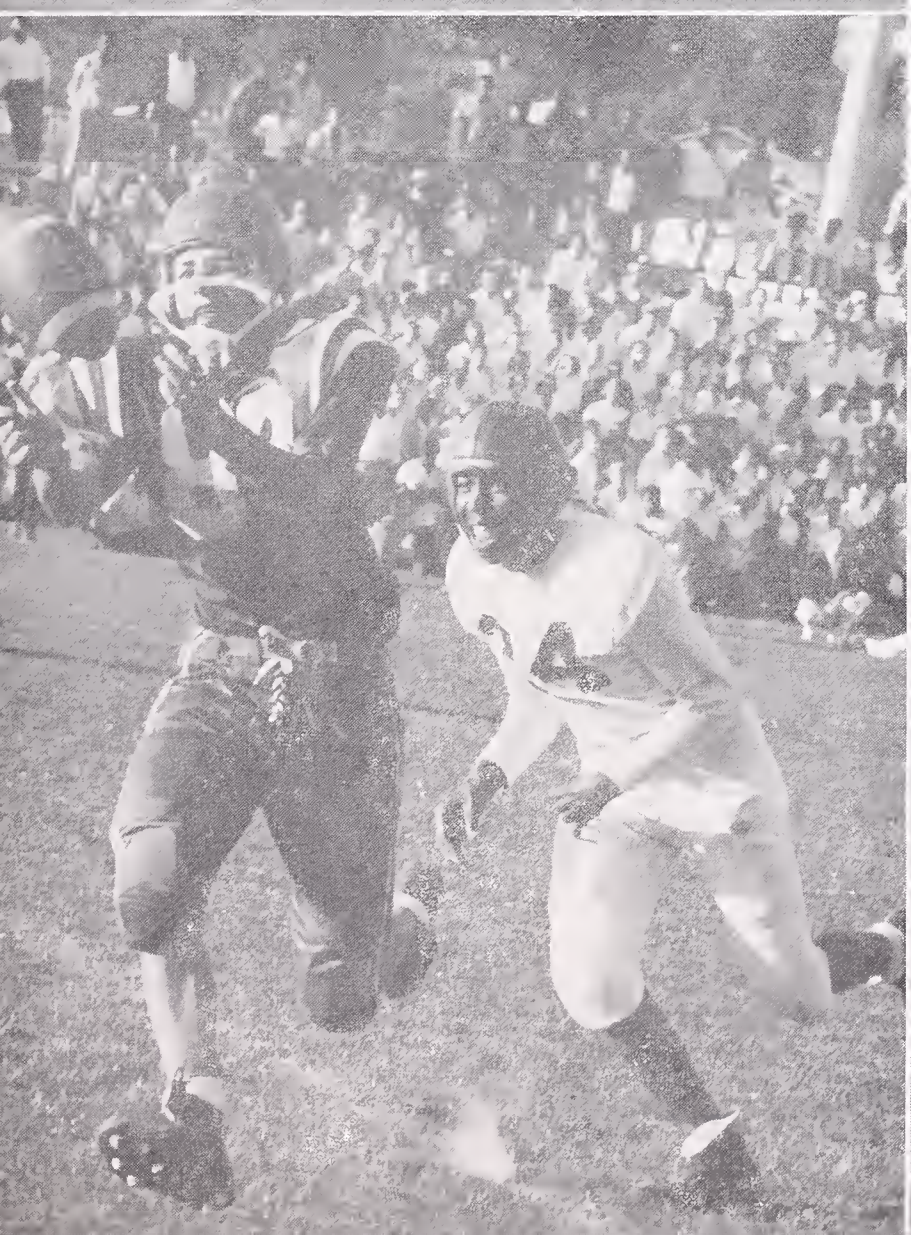

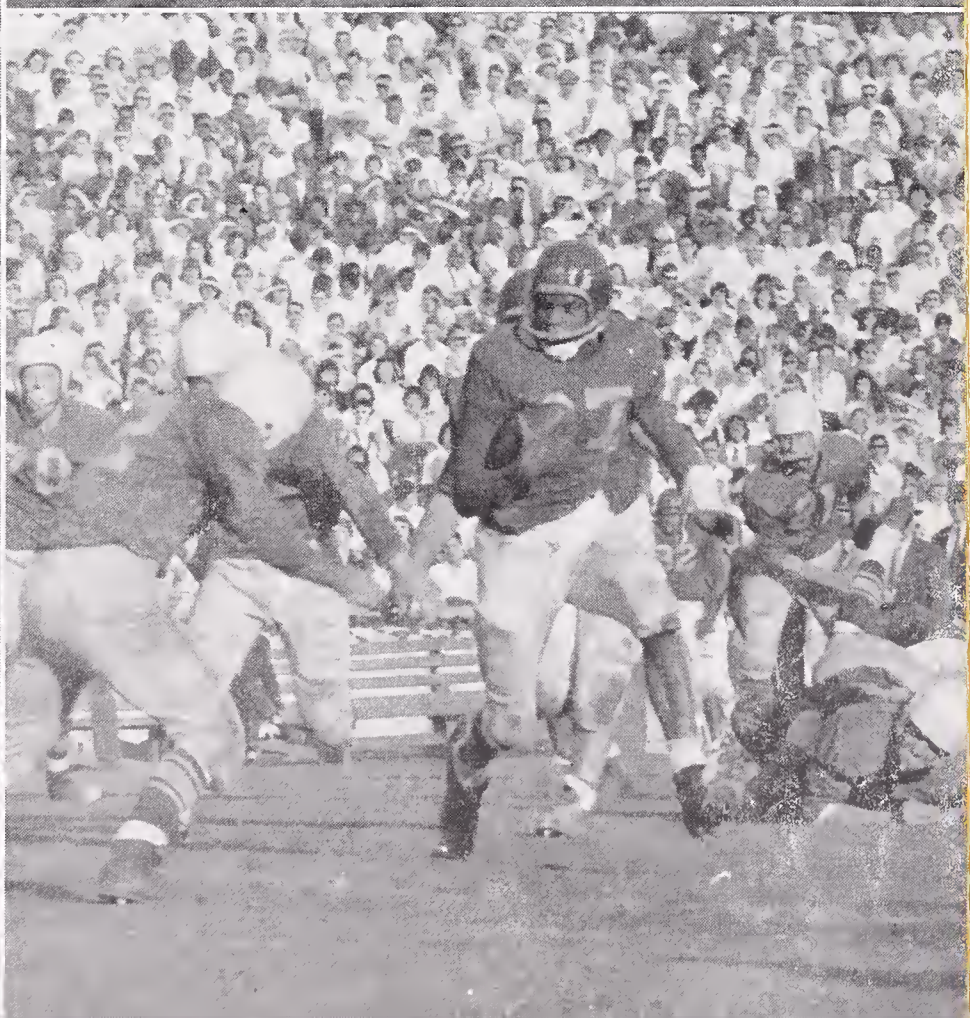

GRADUATING LETTERMEN

THURMAN BEASLEY
Swim Manager

JIM BOWMAN
Track, Cross-Country, Basketball

NORMAN BRESLOW
Tennis

LEONARD DAVIS
Football

RICHARD DAWSON
Swimming, Basketball Manager

PETE EUBANKS
Swimming

LEROY EVANS
J-V Football

ROLF HASSARUD
Football

HARVEY HOLMES
Track

GARY HUTCHINSON
Football

BOB LONG
Basketball

DENNIS MATTOX
Football

BURTON MOYER
J-V Football

DAVE NEWSOM
Golf

RICH PALFIN
Football

GARY REESOR
Track, Football Manager

RAY SALVO
Baseball

JIM WARNER
Golf

JIM WASSON
Swimming Manager

GORDON WHITEHEAD
Track, Cross-Country

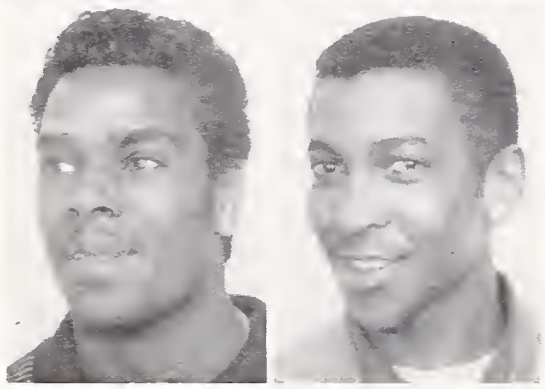

ED WHITTLE
Football

HERBERT WILLIAMS
Football

CROSS-COUNTRY

The Berkeley High Cross-Country team of 1957, was another credit to Berkeley High, along with our football team, and our track team.

In the first cross-country meet, our team dropped a close one to El Cerrito, but placed second, in front of Pleasant Hill. Coach Erickson and the boys then picked up the pace to run over Harry Ells, De Anza, and Piedmont.

At the start of the A.C.A.L. races, Berkeley had a 3-1 record. Cur boys placed second in the A.C.A.L. Meet, and were on their way to the North Coast Division Meet. With superior running by Tom Jennings, Bill Hotchkiss, Jim Bowman, and Gordon Whitehead, Berkeley tied Hayward for first place.

Berkeley concluded their fine season by placing second in the North Coast Section Meet, to receive an invitation to the State Cross-Country Meet. No matter what the outcome of the State meet may be, Berkeley produced at least the second best Cross-Country team in Northern California.

P.E. TEACHERS

MR. WILSON

MR. MOFFETT

MR. POWELL

MR. SILVA

MR. SCOTT

MR. HACKER

MR. ERICKSON

"A" BASKETBALL

"B" BASKETBALL

INTRAMURAL SPORTS

Intramural Sports is one of the most important, as well as popular activities of the year. It gives all the boys the opportunity to be a part of a team instead of a spectator.

This term, basketball, swimming, badminton, volleyball, tennis, and trampoline were offered to all students. Coach Ray Silva, and Bill Powell sponsored over 150 boys in the Fall 1957 program.

The boys, interested in basketball, were divided into squads and competed against each other. The squads took such names as "Sweet Wheat's Men," "The Free Lancers," "The Waterfront Boys," and the "Court Gents." Many boys from these teams are playing on the Varsity, JV, and "B" Basketball Teams for the Spring semester.

In Intramural swimming, and tennis, as well as basketball, the coaches discovered many boys who, someday, may make a name for themselves and Berkeley High School.

SWIMMING

BLOCK B

FIRST ROW, left to right: Jackie Williams, Conrad Chevez, Jim Hemphill, Gordon Whitehead, Dave Dutton, Bill Hoogs, Mike Farrell, Tony Price, Jim Rodda, Bill Dempster, Ray Salvo. SECOND ROW: Jim McManus, Johnell Fields, Chuck Josephs, Steve Havis, Dave Berglund, Jim Bowman, Jim Warner, Tony Thomas, Mike Brown, Ron McIntire, Ken Olleg. THIRD ROW: Steve Chandler, Norm Breslow, Bill Mallet, Dave Newsom, Rich Wayland, Dick Jochums, Vic Elisher, Rick Palfin.

BLOCK B

Even though we had a late start the Block B society this year proved to be very successful. Our first activity was the selling of soft drinks at Fun Nite which was profitable and fun. We then sold pencils which with the support of the Block B members was a sellout. With the profit from our concessions we had many activities, the highlight of which was our annual dinner.

I wish to extend my thanks to Chuck Josephs, vice-president; Bill Mallet, secretary-treasurer; and Fred Tuemmler, sergeant-at-arms. Also a special thanks to Mr. Wilson, our sponsor, who gave up many hours of his time to make this term successful.

It has been a great honor to serve on the B.O.C. as Block B president and I'm sure I will never forget the knowledge I have learned in serving the Block B members.

Steve Havis
Block B President

CIRCLE B

It has been a great privilege, as well as a pleasure to serve as president of the Circle B Society.

The Circle B Society was a little inactive this term because some of the members were active in Fall sports. Nevertheless, we still managed to raise enough money to present the traditional Emil Lamar Scholarship to one of the graduating Circle B members. Another activity of the society included a Circle B Society-Block B dinner.

I would like especially to thank Mr. Silva, our sponsor, for his help and guidance. Those who aided me in officiating over the group were Norman Haraguchi, vice-president; Carl Mack, secretary-treasurer.

Before closing, I again wish to thank those who helped me in the Circle B Society.

David Fujita
Circle B President

CIRCLE B

FIRST ROW, left to right: Doug Wachter, Richard Dawson, Jackie Williams, Ed Burkhardt, Ron McIntire, Harvey Miller, Dave Berglund, Conrad Chevez. SECOND ROW: Dickie Adachi, Norman Haraguchi, Cedric Robinson, Pete Eubanks, Harvey Holmes, Rick Palfin, Joe Cardoza, David Blanchard. THIRD ROW: Rick Holbrook, Bill Crawford, Charles Josephs, Steve Havis, Jim Hemphill, Leroy Evans, Jim Bowman, Gary Ressor, Walter Taylor.

G.A.A.

The Girls' Athletic Association is an after school organization which sponsors sports for girls. It teaches sportsmanship, teamwork, coordination, and skills in many sports.

This term we have had tennis, badminton, diving, archery, sinkers, recreational swim, basketball, tumbling, and dance. The dance and diving clubs have been especially active. The dance club has put on many musicals and programs. The term is divided into two 8 week sessions so it will be possible for us to sponsor all of these clubs. Some clubs such as diving, badminton, and dance are continued throught the entire 18 weeks.

The legislative body of the G.A.A. is the G.A.A. council. The executive part of the council is made up of our advisor, Mrs. MacClenaghan, President Pam Fox, Vice-President Jill Nealson, Secretary Kathy Stephens, and Treasurer Norma Delgado. The membership is made up of two representatives from each club. The council plans the sport sessions, playdays, Fun Nite concession, Pompon sales, etc.

The Berkeley G.A.A. belongs to a girls' interschool organization made up of Berkeley, Oakland Tech, Holy Names, Albany, and Anna Head's. This organization is governed by the Girls' Inter-School Council made up of the president of each G.A.A. and one other representative. The G.I.S.C. plans interschool playdays and sports days.

Thank you all for a wonderful term.

Pam Fox
G.A.A. President

GAA COUNCIL

MRS. McCLENAGHAN
President

PAM FOX
Sponsor

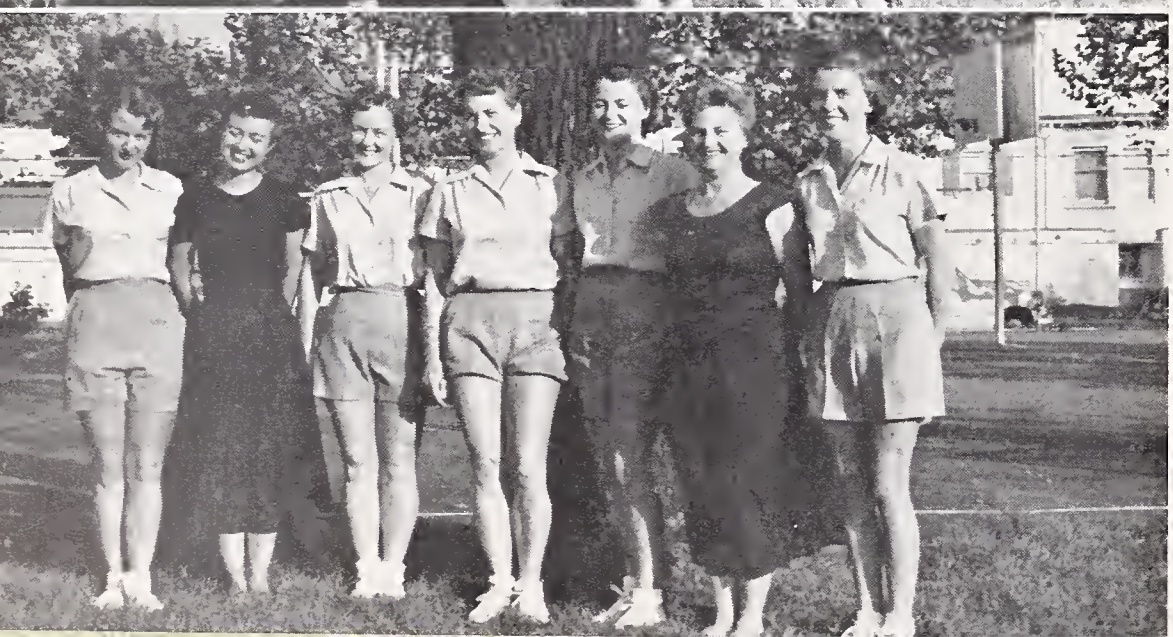

GIRLS' P.E. TEACHERS

LEFT TO RIGHT: Miss Scott, Miss Gregerson, Mrs. Rich, Mrs. McClenaghan, Miss Carstens, Mrs. Sparks, Mrs. Heyden.

SINKERS CLUB
Miss Scott, sponsor

BEGINNING TENNIS
Mrs. Heyden, sponsor

ADVANCED TENNIS
Miss Gregerson, Miss Scott, sponsors

LEADERS CLUB
Mrs. McClenaghan, sponsor

ARCHERY CLUB
Miss Gregerson, sponsor

BADMINTON CLUB
Miss Carstens, sponsor

DANCE CLUB
Mrs. Sparks, sponsor

DIVING CLUB
Mrs. Rich, sponsor

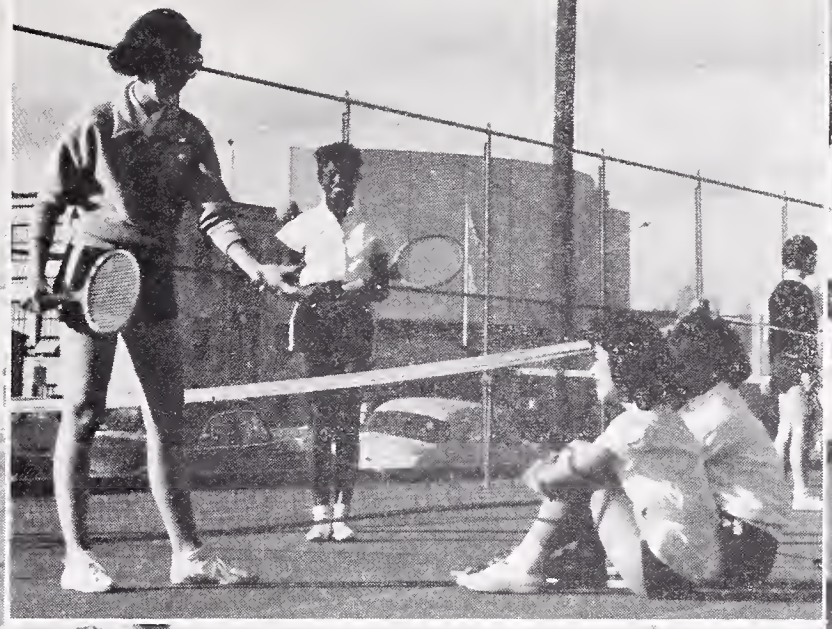
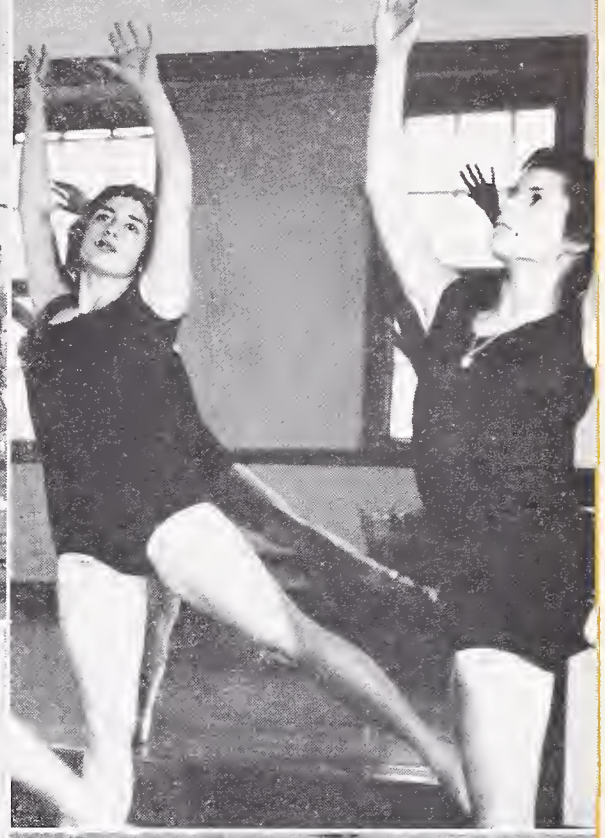

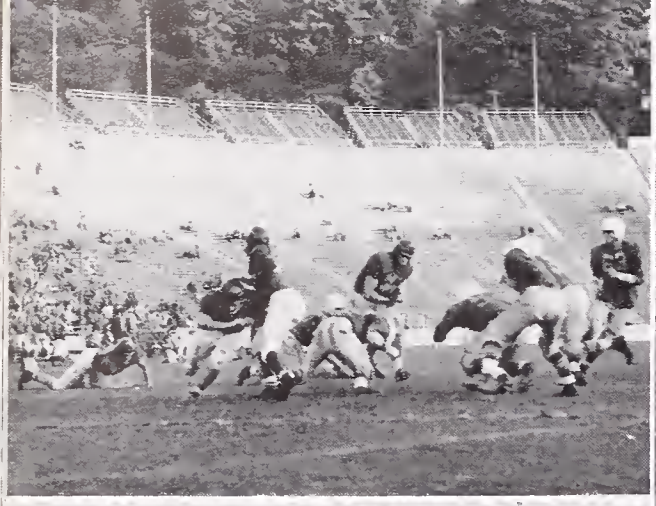

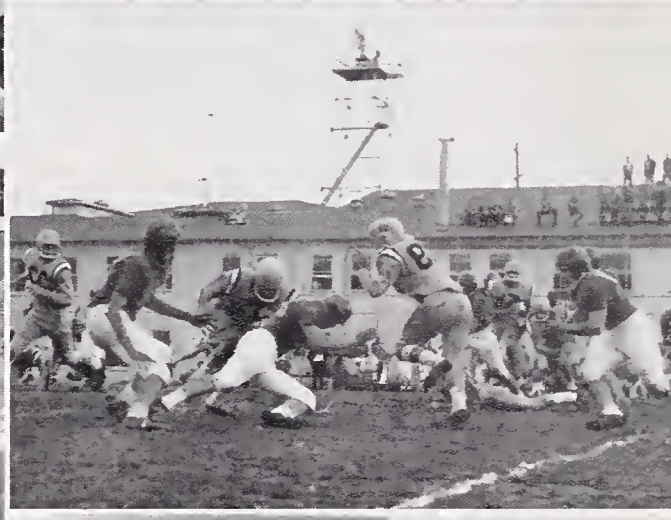

Man is a Family • Together We Walk • Together We Talk • Together We Learn • Together We Live

SCHOOL LIFE

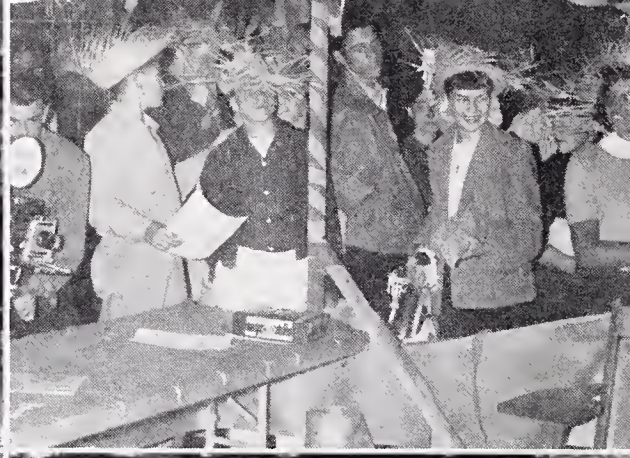

fun nite

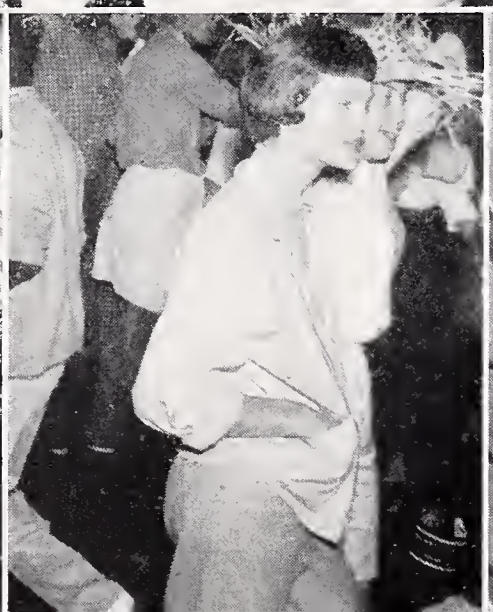

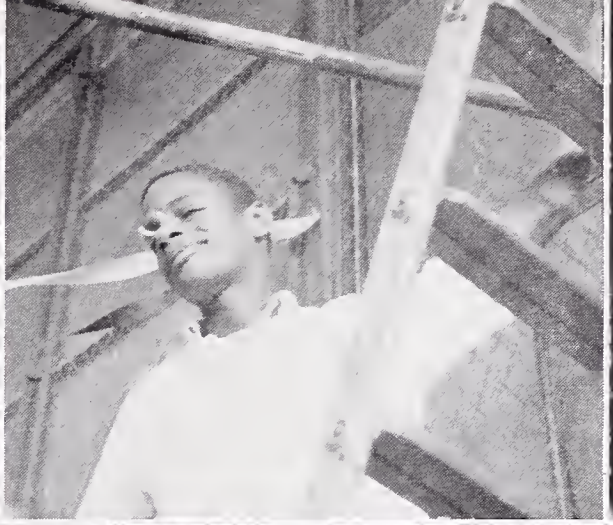

ARS
10¢
DOGS
25¢
ORANGE
10¢ BARS
GREMLINS
15¢
HOT

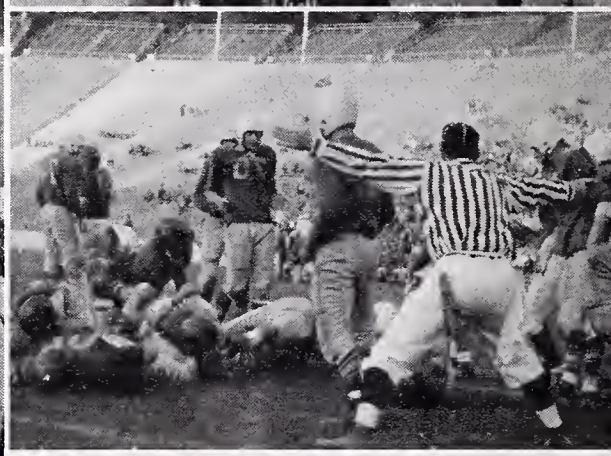

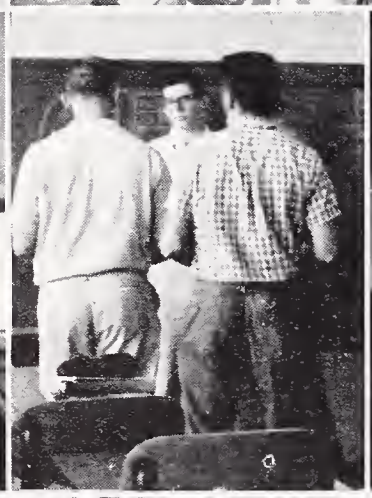

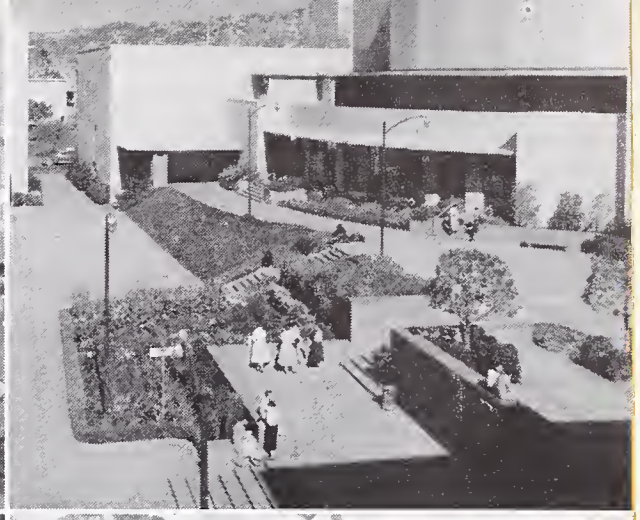

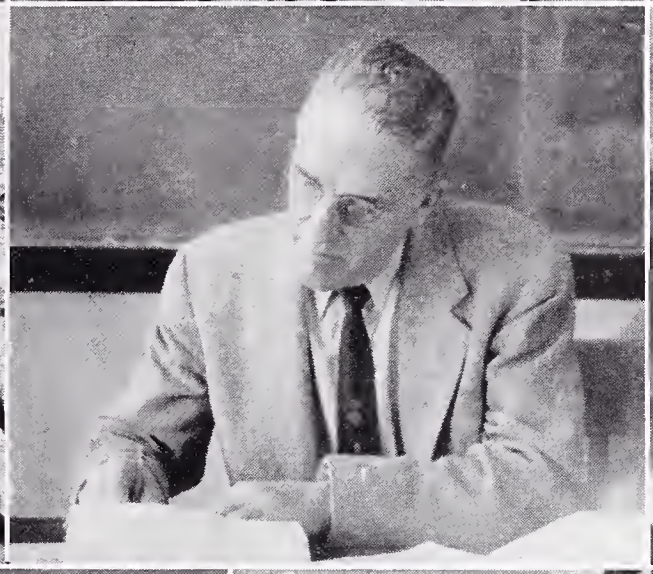

ELLOW JACK

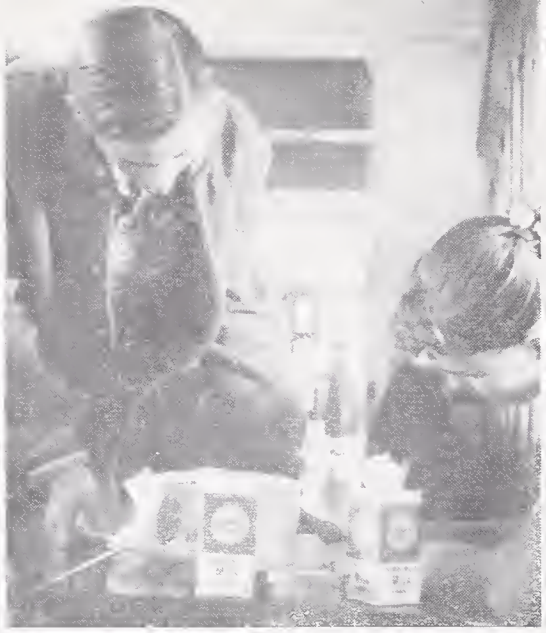

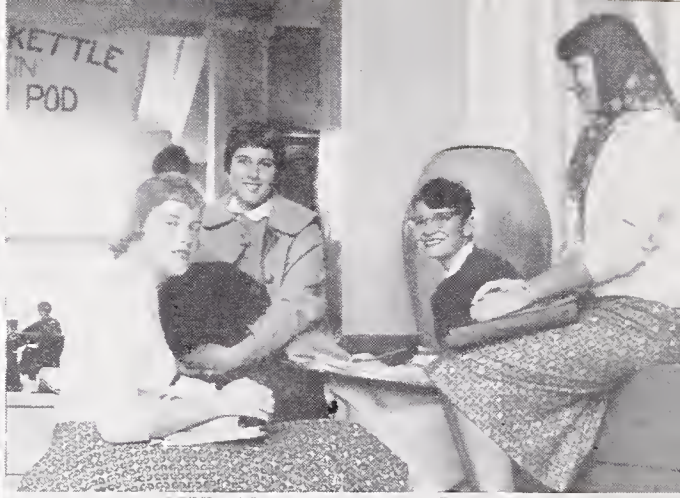
KETTLE
IN
POD

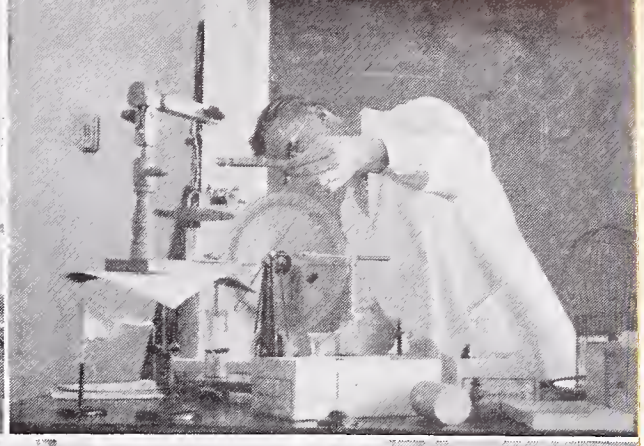

CUT CAPPUCCINO

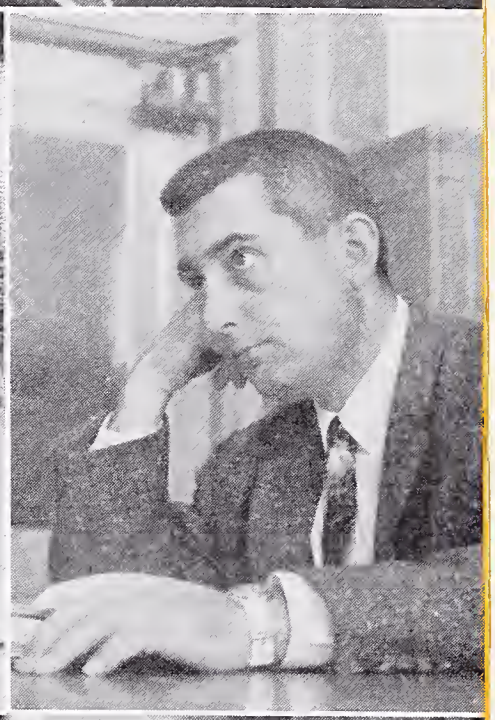

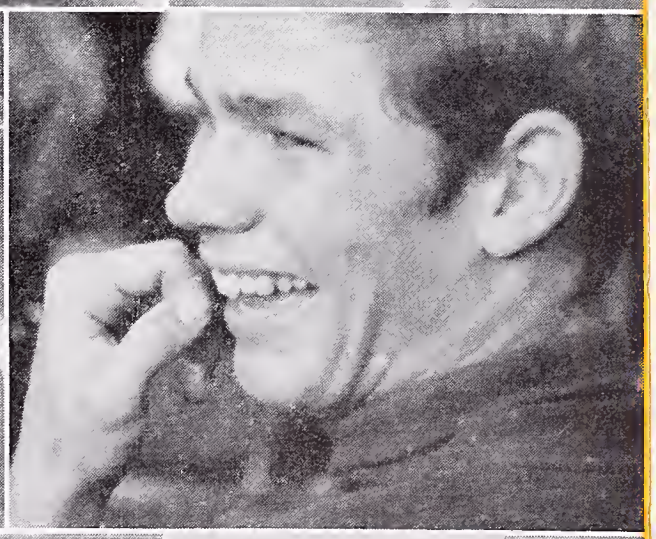

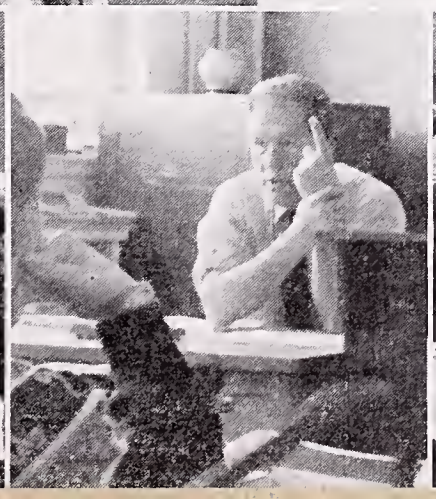

. . . I still believe that people are really good at heart.

—DIARY OF ANNE FRANK

ACKNOWLEDGMENTS

Engraving—California Art and Engraving Company.
Printing—Lederer, Street & Zeus Co., Inc.
Binding—Cardoza Bookbinding Company.
Group Photography—Gavien McCullagh.
Student Photography—Dick Conrat, Pepe Eubanks, Gary Hargrove, Steve Keachie.
Art—John Chung, Susie Morse, Eric Lim.

SPIRIT
LOWER CLASSMEN
BASKET
FOOTBALL
TRACK

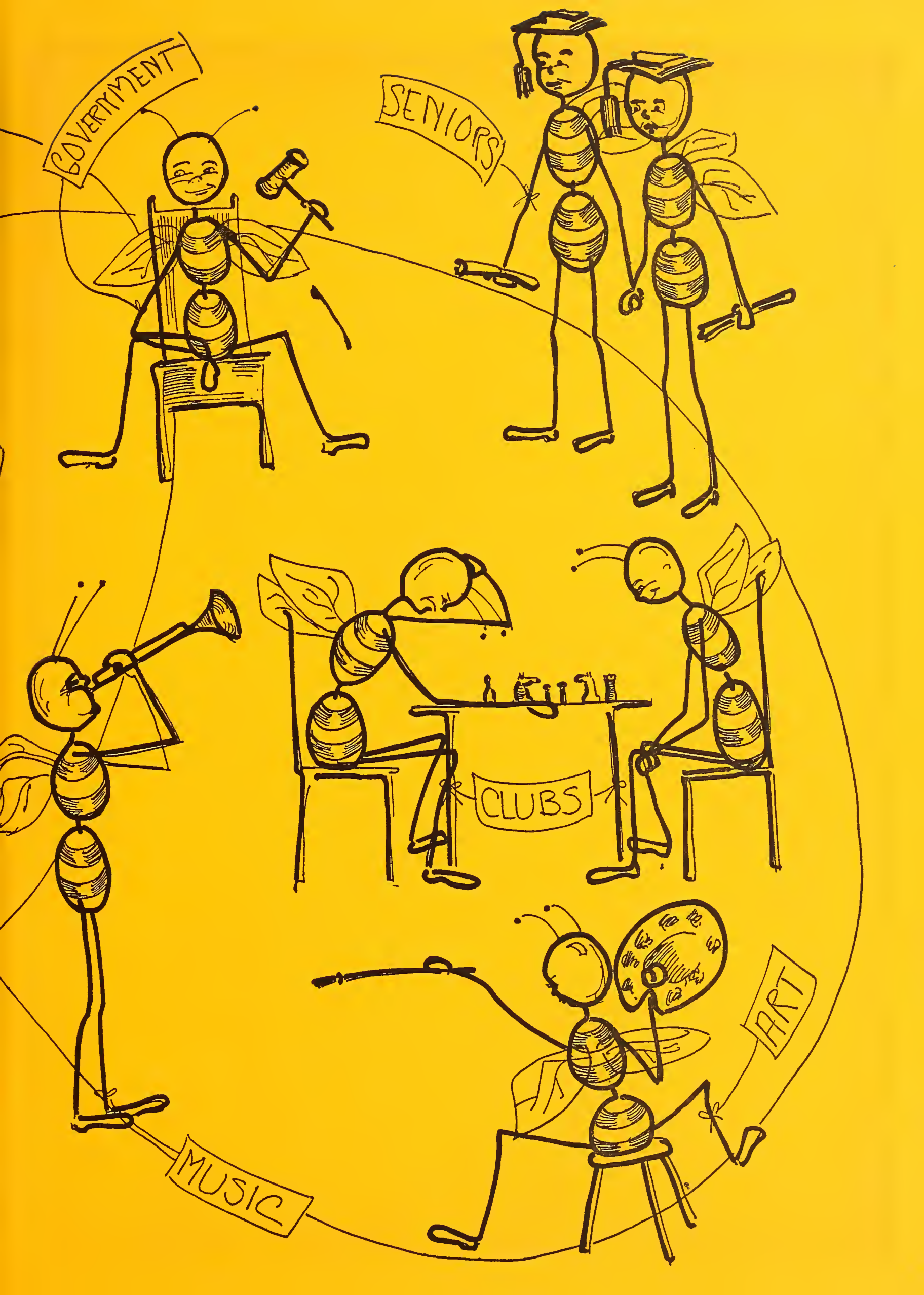
GOVERNMENT
SENIORS
CLUBS
ART
MUSIC